

The Dairy Month pen

Exchange & Golf Outing

Featuring The
Brenhaven Jerseys
Heifer Program Dispersal



Wednesday June 26, 2019 4:00 to 8:00 PM EST Gagetown, MI

Golf, Fun, & Cows

The sale format will be an open outcry auction similar to a commodity or futures exchange. An open outcry auction is the name of a method of communication between traders on a stockexchange or futures exchange typically on a trading floor. It involves shouting and the use of hand signals to transfer information primarily about buy and sell orders The part of the trading floor where this takes place is called a pit. An open outcry auction, bids and offers must be made out in the open market, giving all participants a chance to compete for the order with the best price. New bids or offers would be made if better than previous pricing for efficient price discovery. Since the development of the stock exchange in the 17th century in Amsterdam, open outcry was the main method used to communicate among traders. This started changing in the latter half of the 20th century, first through the use of telephone trading, and then starting in the 1980s with electronic trading systems. Now, In 2019 we have adapted this process to sell cattle.

Exchange Day Schedule

All Afternoon	Golf At Sherwood On The Hill
5:00 PM	The Exchange Opens
6:00 PM	Dinner
7:00 PM	The Brenhaven Jersey Lots Close
8:00 PM	All Other Lots Close

How It Works

No internet bidding, Just old school pit trading, a black board, & telephones.

Bidding begins! You do not need to be present to bid, You can bid over the phone or leave your bids ahead of time with any member of the team or we can have you on the phone during the exchange. If you are at the sale you can call out your bids or tell one of the team and they will do it for you. Bidding increments are \$25 per head.

All bids will be recorded on the board during a session and also can be found at www.kreegerdairy.com under the exchange tab.

Each lot can be bid on multiple times and you can raise your bid once you have been out bid. Once a bid is placed on a lot it is the active high bid through the exchange until a higher bid is placed or at the exchange ends.

At Closing, bidding is done and the exchange is closed. The high bid on each lot will be the winning bid. If a bid is placed in the during the last 5 minutes of the exchange then then the exchange remain open and bidding can continue until no bids have been placed for 5 minutes.

All cattle are housed on the sellers farms & sold in group lots, Delivery will occur after the sale upon completion of payment for the cattle prior to delivery.

Price Updates on www.kreegerdairy.com during the exchange

**Call For More Information
Or With Any Questions**



The Dairy Month pen



Exchange & Golf Outing

June 26, 2019 4 PM to 8PM

Sherwood On The Hill

6625 3rd St Gagetown, Michigan 4873

Sale Staff

Chad Kreeger		517-294-3484
Paul Warner		517-231-8427
Shaun Hyde		989-287-2660
Dave Bennett		989-286-7244
Dave Whelen		517-403-7219
Gabe Papoi	Elanco	989-444-8275
Clay Papoi	Hybred Dairy Service	517-526-1917
Brian Landis	Northstar	574-536-5026
Kent Inniger	Northstar	989-289-6594

Please contact any member of the sale team to place bids or with questions on the cattle or the sale process.

Pre Sale Viewing

Please Contact Us To Arrange A Visit Prior to The Sale

Price Updates

Will be posted under the EXCHANGE tab at www.kreegerdairy.com or just give us a call.

Sale Managed By

Kreeger
and Associates, LLC

Chad Kreeger 517-294-3484
Box 42 Cass City, MI 48726
chadkreeger@hotmail.com
www.kreegerdairy.com

Bidding & Sale Process

The Sale will be conducted in an open outcry auction format. You do not need to be present to bid, You can call or leave your bids ahead of time to any member of the team or we can have you on the phone during the exchange. The high bid at closing time will be the buyer of that lot.

All Lots sell with 100% Buyer satisfaction

If you do not like them then you do not have to take them, however once they leave the sellers farm they are sold on an "As Is" basis with no warranty, expressed or implied. The Lots include all the animals listed, when loading if any animal is not 100% then she will be sorted off and not included in the lot, therefore the final number in each lot may be different.

Payment Terms

All cattle must be paid for in full before they are shipped.

Payment must be made in good check, wire transfer, or cash. Out of state buyers must have a letter of bank credit on file with the sale management prior to sale. The buyer will be invoiced for the full amount, If any difference after loading the balance will be refunded. On lots selling on a weight basis an estimated amount will be invoiced and adjustment made after they are weighed.

Trucking Details

Kreeger and Associates, LLC will assist with load outs and handle arrangements for the trucks if the buyer desires.

General Terms & Conditions

BIDS: The highest bidder will be the buyer. This is achieved when the floor bid is equal to the asking bid on the board. All bids will be accepted by the Board Manger. In case of a dispute the lot shall again be put up for advance bids and if there are none, the lot shall be sold to the person whom the Board Manger accepted the last bid. In case two or more claim the last bid, the Board Manger shall indicate the party whose bid he recognized and other claimants will be given the opportunity to increase their bid. In all disputes, the Board Mangers decision is final.

HEALTH WARRANTY: Proper health certificates will be provided when required any additional testing cost will be the responsibility of the buyer. The results of any future health test is not guaranteed. No animal is warranted to be free of Johnes or any other infectious disease. Dry cows have been dry-treated unless otherwise announced, handle them accordingly. For animals that travel outside of Michigan the buyer will be responsible for the legal importation of cattle into that state, please check prior to the sale.

ERRORS

The material printed in this catalog has been carefully edited. If any errors or omissions are discovered, they will be announced. Such announcements take precedence over printed material. This information is provided by the owners and DHIA Records and is believed to be correct, however, it is not guaranteed.

GENERAL

It is the intention of the owners and the sale management to represent and present these animals in their present condition, however No adjustments will be made after the animal's leave the sellers farm. Females announced as pregnant were found to be pregnant by a licensed veterinarian. No guarantee is made or implied that the pregnancy will go full term. Cattle that are sold with a natural service date are as accurate as possible, although they are not guaranteed to be exact. Kreeger and Associates, LLC nor the owners are not responsible for accidents.

100%

Buyer Satisfaction

We were not able to get videos or pictures on all lots, but they will meet your expectations or they will not be on the truck.

Brenhaven Jerseys

Heifer Program Dispersal

For Pre Sale Viewing Please Call
David Bennett 989-286-7244 Or
Chad Kreeger 517-294-3484

Owner

Brent Moyer
Caro, MI 989-553-4333

Lots 100-114
Are Individual Lots

Lots 115-127
Are Group Lots

Registered / Freestall Housed

Vaccinations

Birth: Inforce-3, Calfguard, Dip Navel

30-40 Days: Dehorn

Weaning: Inforce-3

4 & 5 Month: Bovishiels Gold 5L5
& Alpha 7

Pre Breed: Bovishield Gold 5L5 & Vision 7

Preg Check: Virashield & Vision 7

Service Sires

Tyrant

Sire: Shamrock Giller

SHF Centurion Sultan

Dam: DF Sultan Tinka EX-95%

8-6 2 305 20040 5.1 1030 3.8 760

Dam of Sho-Me Giller Trina EX-95%

12809356

Sire: Giprat Belles Jade-ET

Avonlea All Kaught UP-ET

Dam: Peninsula Kaught Mallory EX-95

4-8 2 305 13256 4.8 646 3.7 496

Grand & Sr Champion 2015 Michigan Dairy Expo

2017 Jr All-American Aged Cow

Res Sr Champion 2016 All-American Jr Show

Res Grand & Res Sr Champ 2016 Michigan Dairy



Mallory & Black Gold Both EX-95 The Same Day!



© Lisa McLoughlin
Light House Photography



EX-95



Peninsula Kaught Mallory

Grayson Maddie of Brenhaven VG-87
3-0 2 305 17420 5.2 907 3.7 636
Sister to Lots 100-104



#455 Brenhaven VIP Mallory-ET
Born: 3-2-18
Due 1-3 to #12809356
Sire: Rivervalley Venus VIP-ET



#459 Brenhaven VIP Mamie-ET
Born: 3-11-18
Due 1-3 to #12809356
Sire: Rivervalley Venus VIP-ET



#484 Brenhaven Jade Mallory-ET
Born: 6-1-18
Due 2-2 to #12809356
Sire: Giprat Belles Jade-ET



#485 Brenhaven Topeka Mascara
Born: 3-11-18
Due 2-7 to #112809356
Sire: Heartland Merchant Topeka-ET



Avonlea All Kaught UP-ET
Dam: Peninsula Kaught Mallory EX-95
4-8 2 305 13256 4.8 646 3.7 496
Grand & Sr Champion 2015 Michigan Dairy Expo
2017 Jr All-American Aged Cow
Res Sr Champion 2016 All-American Jr Show
Res Grand & Res Sr Champion 2016 Michigan Dairy Expo
HM Sr Champion 2016 Midwest Spring National
Enniskillen SC of JT Mame2 (Sooner Centurion)
Full Sisters
Enniskillen Centurion Marrie EX-92 2E Can
Enniskillen SC of JT Mamie EX-90 2E Can
Mat Sister
Enniskillen Duaiseoir Mamie EX-92 Can

3rd: Enniskillen J Top Mamie EX-90 2E Can
4th: Enniskillen Top Mamie-ET Supreme EX-91 Can
5th: Enniskillen Surville Mamie Suprem EX 2* Can
6th: Starbelle B D M Mamie EX-91 Can
7th: Starbelle Modest Merit EX-92 Can

#533 Brenmoor Fizz Mallory
Born: 11-8-18
Sire: J-Kay Tequilla Fizz
Dam: Brenhaven Valentino Mame VG-85 (Valentino)
1-8 2 305 13030 5.5 720 3.7 487
Grandam: Peninsula Kaught Mallory EX-95

Brenhaven



EX-95

Miss Sambo Black Gold



#513 Brenhaven Engineer Black Granite-ET
 Born: 8-10-18
 Sire: Enniskillen Engineer 401



#514 Brenhaven Engineer Black Onyx-ET
 Born: 8-10-18
 Sire: Enniskillen Engineer 401



#493 Brenhaven Colton Black Gold
 Born: 6-13-18
 Due 2-7 to #112809356
 Sire: Chilli Action Colton-ET
 Select Scott Minister-ET
 Dam: Cloverfield Minister Bonnie VG-87
 3-6 2 297 19460 5.6 1089 3.8 740
 Cloverfield Edwin Blue Bonnet EX-90
 7-8 2 305 21060 5.2 1093 3.5 743
 3rd: Miss Sambo Black Gold EX-95



#575 Brenhaven
 Born: 3-14-19
 Sire: River Valley Venus VIP-ET 200J10003
 Avonlea Kookies Conspiracy
 Dam: Cloverfield Conspiracy Bluebelle VG-88
 4-0 2 305 21540 5.2 1113 3.4 741
 Cloverfield Edwin Blue Bonnet EX-90
 7-8 2 305 21060 5.2 1093 3.5 743
 3rd: Miss Sambo Black Gold EX-95

Lester Sambo

Dam: Miss Sambo Black Gold EX-95
 9-0 2 305 25740 5.1 1320 3.9 1001
 Res Sr & Res Grand 2015 Michigan Dairy Expo
 Highest scored descendent of Blacky Rose
 2 EX Daughters
 Cloverfield Edwin Blue Bonnet EX-90 (Edwin)
 Cloverfield Com Black Betty EX-90 (Comerica)
 Councillers Black Eyedsusan VG-87
 3-0 2 305 17370 4.7 822 3.8 654

3rd: Blackies Bouquet-ET EX-90
 4-1 2 305 16130 5.1 826 3.7 594

Sisters

Blackies Bonbon EX-92
 Paramounts Black Raven EX-90
 Blackys Deluxe Rosebud EX-90
 4th: Blacky Rose Of Briarcliffs EX-96
 5-6 2 305 21790 5.6 1230 3.8 826
 Res Sr & Res Grand Champion 2006 NYSS
 2002 National Grand Champion
 2001 Res National Grand Champion
 2002 Res Supreme Champion World Dairy Expo
 2002 Grand Champion World Dairy Expo
 2002 Grand Champion Maryland State Fair
 2001 Grand Champion PA All-American
 2001 Res Champion All-American
 2000 Supreme Champion PA All-American
 7 Sons In AI, Including Blackys Big Time



#523 Brenhaven Big Gun Control
Born: 9-18-18

Sire: Brenhaven Blackies Big Gun
Guimo Joel-ET
Dam: Brenhaven Joel Clarice
JBL Lasers Chers Clair EX-94
9-6 2 305 24270 4.2 1023 3.3 796

3rd: Invention Chars Cher VG-88
4th: MDL Tigers Char VG-86
5th: JF Junos Cher VG-85



EX-94



#540 Brenhaven VIP Frappe
Born: 12-12-18

Sire: River Valley Venus VIP-ET 200J10003
Steinhauers latola Applejack
Dam: Brenhaven Apple Frappe-ET VG-80
2-10 2 305 15330 5.2 800 4.0 615
Flos C-Gar Fionia-ET EX-92
4-5 2 282 21600 5.1 1099 3.7 805

3rd Enniskillen Jade Flo EX-90
5-9 3 365 49896 6.2 3095 3.3 1661
4th: Enniskillen MCT Floss VG-88 Can
5th: Enniskillen J I S Floss EX-90 Can
6th: Enniskillen Ring Floss EX-91 Can
7th: Enniskillen Dreamer Floss VG-86 Can

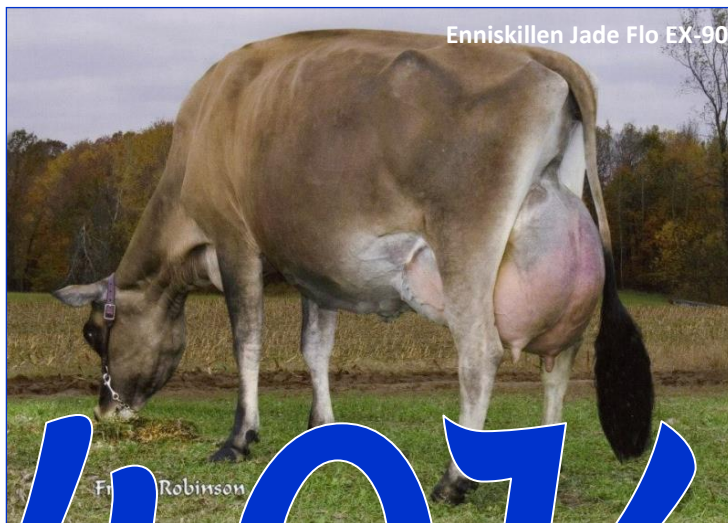

49K
Of Milk



*The Defination of Type & Production.
Several Family members sell*

Brenhaven



#543 Brenhaven Victorious Lady
Born: 12-19-18

Sire: River Valley Victorious-ET 7J5032
Rock Ella Impression-ET
Dam: Brenhaven Impressive Lady VG-81
Tri Koebel lady Luck VG-86
4-11 2 300 15630 4.9 770 3.7 586

3rd: Tri Koebel Comerica Lucky VG-88
4th: Partee at Budjon Liberty-ET EX-91
5th: Homeridge FP Lisa 2 EX-92
7 EX Daughters
Countless All-Americans & Show Winners From Family
6th: Homeridge Perimeter Lisa EX-90 Can
7th: Homeridge VR Lisa 9Z EX-90 Can



#586 Brenhaven VIP 586
Born: 4-24-19

Sire: River Valley Venus VIP-ET 200J10003
Golden Topeka Dragon-ET
Dam: Vestas Deluxe Dragon VG-82
Elliots Deluxe Vesta VG-87

3rd: Elliots Golden Venus-ET EX-91
4th: Huronia Centurion Veronica 20J EX-97
3X Grand, 2X Res, 2X Supreme World Dairy Expo
The One & Only !!
5th: Genesis Rennassiance Vivianne VG-87 Can
6th: Genesis Juno Virginia EX-92 Can
7th: Swissbell F Veronica 39M EX-90 Can
8th: Swissbell Ella Virginia EX-91 Can
9th: Swissbell Virginia EX-90.5 Can



#525 Brenhaven Fizz Doris May
Born: 9-29-18

Sire: J-Kay Tequila Fizz
Billings Governors Successor
Dam: Townside Successor Doris May EX-91
5-0 2 264 14500 4.9 716 3.7 536
Advancer Julian Doris EX-95
8-8 2 305 15780 5.1 961 3.5 664





7 Bred Heifers (Due 8-3 to 9-30)

ID	BrthDate	Due	Serv Sire	Pedigree	Dam	305me	Fat	Clas	Other
397	9/10/17	8/3	TYRANT	TOPEKA x GARNETT	70	23498	4.5	79	Flo EX-90 365d 49K
403	9/21/17	8/3	TYRANT	COLTON x JADE	190	19992	5.6	91	Enchantment EX-93
406	9/29/17	9/30	TYRANT	COMMANDER x KOOL TIMES	254	6039	5.3		
413	10/19/17	9/10	TYRANT	COMMANDER x TEQUILA	251	9958	4.8	82	
425	12/5/17	9/30	TYRANT	COMMANDER x VALENTINO	269	19723	4.9	79	
428	12/9/17	8/21	TYRANT	FIZZ x MASERATI	94	23785	5.2	82	
434	12/22/17	8/21	TYRANT	COLTON x LYNDON	63	33773	4.9	85	Flo EX-90 365d 49K

#397 Brenhaven Topeka Flame

Sire: Heartland Merchant Topeka 7J1169

Bridon Centurion Garnett

Dam: Brenhaven Felicity G-79

3-1 3 264 19350 4.2 808 3.3 640

Enniskillen Jade Flo EX-90

5-9 3 365 49896 6.2 3095 3.3 1661

3rd: Enniskillen MCT Floss VG-88 Can

4th: Enniskillen J I S Floss EX-90 Can

5th: Enniskillen Ring Floss EX-91 Can

6th: Enniskillen Dreamer Floss VG-86 Can

#403 Brenhaven Colton Evening

Sire: Chili Action Colton-ET 7J1088

Giprat Belles Jade-ET

Dam: Cloverfield Jade Ellie EX-91

8-3 2 303 18570 5.8 1084 4.1 764

Cloverfield Centurion Essence EX-92

3-11 2 305 18130 4.5 816 3.6 653

3rd: Smart Remake Enchantment EX-93

2009 Res Grand All-American Junior Show

2006 Jr All-American Aged Cow

2005 Supreme World Dairy Expo Jr Show

2005 Res All-American 5 Yr Old

4X Grand All Michigan Jersey Show

3X Grand Michigan State Fair

4th: Jaspar Regals Éclair

5th: Glenholm Grove Echo EX Can

Next 3 Dams VG / VG / EX

#434 Brenhaven Colton Flirting

Sire: Chilli Action Colton-ET 7J1088

Tollenaars Artist Lyndon-ET

Dam: Brenhaven Lyndon Flirtatious VG-85

2-6 3 305 28560 4.5 1292 3.4 960

Flos C-Gar Fionia-ET EX-92

4-5 2 282 21600 5.1 1099 3.7 805

3rd Enniskillen Jade Flo EX-90

5-9 3 365 49896 6.2 3095 3.3 1661

4th: Enniskillen MCT Floss VG-88 Can

5th: Enniskillen J I S Floss EX-90 Can

6th: Enniskillen Ring Floss EX-91 Can

7th: Enniskillen Dreamer Floss VG-86 Can

Cloverfield Jade Ellie



Brenhaven



12 Bred Heifers (Due 10-5 to 10-30)

ID	BrthDate	Due	Serv Sire	Pedigree	Dam	305me	Fat	Clas	Other
419	11/22/17	10/15	12809356	COLTON x VIVITAR	431	16617	5.2	5	Estelle EX-90
421	11/24/17	10/5	12809356	COLTON x COMERICA	171	20732	5.7	90	Famous 2 EX-91
422	11/29/17	10/5	12809356	COMMANDER x KOOL TIMES	239	15533	6.6	7	
433	12/19/17	10/30	12809356	COMMANDER x GUNMAN	264	17699	5.8	6	Berretta Felice EX-95
439	1/24/18	10/30	12809356	OLIVER-P x IMPRESSION	155	22283	4.2	4	
440	1/24/18	10/20	12809356	COLTON x IMPRESSION	157	15692	4.9	5	Flo EX-90 365d 49K
441	1/25/18	10/20	12809356	OLIVER-P x ON TIME	77	16810	5.6	6	Anita EX-92
442	2/3/18	10/30	12809356	COLTON x GOLDHAMMER	466	15070	5.6	6	Gabby EX-92
445	1/30/18	10/10	12809356	CASINO x BELMONT	1406	15885	6.4	6	Flo EX-90 365d 49K
450	2/9/18	10/10	12809356	TOPEKA x REGION	75	26460	5.6	6	
451	2/11/18	10/30	12809356	DYNAMIC x HIRED GUN	272	17405	5.5	6	
453	2/16/18	10/15	12809356	OLIVER-P x GUNMAN	101	15346	5.5	6	Waddy EX-92

#419 Brenhaven Colton Etta

Sire: Chilli Action Colton-ET 7J1088

Rock-Ella BW Vivitar

Dam: Ronada VIV Etta VG-85

5-0 2 305 15390 5.4 827 3.7 571

Ronada Syl Estelle EX-90 Can

6-2 2 365 19961 4.1 820 3.5 701 Lft 147K

#421 Brenhaven Colton Flame

Sire: Chilli Action Colton-ET 7J1088

Bridon Remake Comerica-ET

Dam: Cloverfield C Famous EX-90

5-11 2 305 19450 6.1 1201 3.8 740

Peninsula Counciller Famous 2 EX-91

#433 Fashionista Commands Fashio

Sire: Brenhaven Giller Comander-ET

Rapid Bay Gunman-ET

Dam: Fashionista Gunning Fashion-ET VG-83

Royalty Ridge G Fashionista-ET EX-91

5-9 2 305 23680 5.4 1275 3.8 911

3rd: Family Hill SD Favorite EX-95

6-7 2 305 20940 4.3 900 3.7 775

4th: Pleasant Nook Berretta Felice EX-95

4-11 2 305 24280 4.9 1178 3.8 925

5th: Goldcrest Golden Felicity EX-90

6th: Goldcrest Reno Fantasy EX-90

7th: Goldcrest Mr X Fashion EX-91

#440 Brenhaven Colton Flower

Sire: Chilli Action Colton-ET 7J1088

Rock-Ella Impression-ET

Dam: Brenhaven Impressive Flow-ET VG-81

2-7 2 305 12680 4.9 620 3.9 492

Flos C-Gar Fionia-ET EX-92

4-5 2 282 21600 5.1 1099 3.7 805

3rd: Enniskillen Jade Flo EX-90

5-9 3 365 49896 6.2 3095 3.3 1661

4th: Enniskillen MCT Floss VG-88 Can

5th: Enniskillen J I S Floss EX-90 Can

6th: Enniskillen Ring Floss EX-91 Can

7th: Enniskillen Dreamer Floss VG-86 Can

#442 Brenhaven Colton Gospel

Sire: Chilli Action Colton-ET 7J1088

Cloverfield Goldhammer

Dam: Cloverfield Goldhammer Gospel VG-86

2-0 2 298 13430 5.7 765 4.0 536

Cloverfield S Glory Hallelujah EX-90

7-7 2 305 18940 4.6 1062 4.2 793

3rd: Bridon Ethan Gabby EX-92

4th: Huronia GD Grace VG-85 Can

5th: Huronia Grove Gertie 11G VG-85 Can

6th: Huronia GB Gertie 39C EX-92 Can

7th: Huronia Imperial Greta 14A VG-86 Can

8th: Huronia Justin Greta 43W VG-85 Can

9th: Doysville Marksman Greta EX-93 Can

10th: Dalevilla Horzion Cupid VG-86 Can

#445 Casinos Flowing

Sire: Elliots Regency Casino-ET 14J725

Silver Spring Belmont

Dam: Belmont Flow

Brenhaven Giller Flow-ET VG-88

4-0 2 305 13540 6.0 819 4.0 544

3rd: Enniskillen Jade Flo EX-90

5-9 3 365 49896 6.2 3095 3.3 1661

4th: Enniskillen MCT Floss VG-88 Can

5th: Enniskillen J I S Floss EX-90 Can

6th: Enniskillen Ring Floss EX-91 Can

7th: Enniskillen Dreamer Floss VG-86 Can

#453 Brenhaven Oliver Always

Sire: Dutch Hollow Oliver-P 7J1219

Lencrest On Time-ET

Dam: Brenhaven On Time Always VG-86

3-1 2 305 15960 5.6 894 4.1 660

Maker Jade Ava VG-86

3rd: Potwell Excavates Attraction EX-90 Can

4th: Potwell Judes Anita EX-92 Can

5th: Murdene Merit Janie 1C Ex-90 Can

6th: Potwell Ringo Toby Ex-90 Can



Bridon Ethan Gabby

EX-92



12 Bred Heifers (Due 11-4 to 12-24)

ID	BrthDate	Due	Serv Sire	Pedigree	Dam	305me	Fat	Clas	Other
399	9/11/17	11/4	12809356	BEAUTIFULL x SHOWTIME	107	22579	4.7	80	
436	1/8/18	11/9	12809356	OLIVER-P x MASERATI	92	20870	5.4	88	GD: Kammie EX-90
437	1/11/18	11/20	12809356	COLTON x HURRICANE	57	22612	5.5	80	
443	1/27/18	11/14	12809356	FIZZ x EXCITATION	62	22285	5.7	83	
446	1/30/18	12/14	12809356	FIZZ x SEDRIC	11	18757	5.4	83	
448	2/10/18	11/4	12809356	COLTON x EDWIN	209	17590	5.3	93	Bonnie 2 EX-90
449	2/11/18	11/17	12809356	FIZZ x NATE	205	18793	5.5	88	Enchantment EX-93
452	2/14/18	11/4	12809356	DYNAMIC x EXCITATION	280	17178	6.0		Mammie SUP-EX
460	3/17/18	12/24	12809356	TOPEKA x VINCENT	187	17270	6.2	83	
467	4/5/18	11/19	12809356	KYROS x GOOFY	1417	18278	4.6	82	
468	4/13/18	12/14	12809356	ENGINEER x ACTION	1405	17930	6	90	4 EX Dams
469	4/24/18	12/4	12809356	OLIVER-P x KOOL TIMES	233	19091	5.2	83	

#403 Brenhaven Fizz Elegance

Sire: J-Kay Tequila Fizz 7J1486

Shell Ray Imp J Nate-ET

Dam: Cloverfield Nate Essence VG-88

5-3 2 305 18980 5.7 1091 3.9 738

Cloverfield Minister Excellence VG-85

8-2 2 305 15240 5.8 877 4.1 623

3rd: Cloverfield Centurion Essence EX-92

4th: Smart Remake Enchantment EX-93

5th: Jaspar Regals Éclair

6th: Glenholm Grove Echo EX Can

Next 3 Dams VG / VG / EX

#419 Brenhaven Dynamic Mamie

Sire Golden Brandon Dynamic

Bridaon Excitation

Dam: Cloverfield Excitation Mamie

Underground Action Mamie EX-91

5-6 2 305 16980 6.4 1091 4.2 716

3rd: Underground PT Mamie EX-90

4th: Mid-Del Nate Mamie EX-94

5th: Mid-Del Sambo Mamie EX-90

6th: Enniskillen Ren Mamie EX-90

7th: Enniskillen MCT Mamie EX-90 Can

8th: Enniskillen Surville Mamie Supreme EX 2* Can

9th: Starbelle B D M Mamie EX-91 Can

10th: Starbelle Modest Merit EX-92 Can

#436 Brenhaven Oliver Kindel

Sire: Dutch Hollow Oliver-P 7J1219

Brenhaven Maserati

Dam: Brenhaven Maserati Kindle VG-88

3-9 2 303 19440 5.4 1054 3.9 749

Brenhaven Kammie EX-90

2-8 3 305 24350 4.8 1180 3.7 895

#448 Brenhaven Colton Bindy

Sire: Chilli Action Colton-ET 7J1088

Cloverfield Edwin

Dam: Renfield Edwin Busty EX-93

8-7 2 298 18230 5.8 1064 3.4 613

Mordale Momentum Becky VG-86

4-9 2 305 15170 3.9 589 3.2 486

3rd: Mordale Genral Bonnie 2 EX-Can

4th: Mordale Jude Beverly VG-85 Can

5th: Mordale Juno Bea VG-88 Can

6th: Mordale Top Bruce Bonnie VG-86 Can

7th: Mordale Bright Bea 7N VG-87 Can

8th: Mordale B D M Bev 20J VG-85 Can

9th: Mordale Sleepers Belle EX-91 Can

#468 Brenhaven Engineer Maude

Sire: Enniskillen Engineer 40H

Forest Glen Avery Action-ET

Dam: Mvue Max Action Mavis EX-90

6-5 2 305 17930 5.3 982 4.0 711

Mvue Mars Max Coalition EX-92

5-8 2 305 16490 5.9 963 4.0 650

3rd: Mitzis Sixth Mars EX-92

4th: Mitzis Fith Mesa Missile EX-90

Renfield Edwin Busty



Cloverfield Counciller Mamie

Sister to GD of #419



Brenhaven Maserati Kindle



Brenhaven VG-88



17 Bred Heifers (Due 1-3 to 2-12)

ID	BrthDate	Due	Serv Sire	Pedigree	Dam	305me	Fat	Clas	Other
454	3/1/18	1/3	12809356	TOPEKA x REDPATH	153	15616	5.3	80	Kitty EX-90
462	3/21/18	1/13	12809356	FIZZ x EDWIN	201	17564	5.1	81	
463	3/26/18	1/3	12809356	DYNAMIC x COLTON	292	20195	5.5	83	
465	4/2/18	2/7	12809356	TOPEKA x GOLDHAMMER	221	12311	5.0	80	
470	4/29/18	2/2	12809356	COLTON x HIRED GUN	114	15975	4.7	87	JBL Chers Clair EX-94
474	5/7/18	1/28	12809356	COLTON x IATOLA	47	24102	5.2	79	
475	5/9/18	2/7	12809356	FIZZ x LEGACY	115	19805	5.9	85	
482	5/26/18	2/2	12809356	FIZZ x DIABLO	463	13771	6.4	76	
483	5/29/18	2/12	12809356	OLIVER-P x GOLDHAMMER	220	19008	6.0	85	
486	6/1/18	2/2	12809356	GILLER x RESPONSE	223	15697	5.5	79	J Imperial Martha EX-94
487	6/2/18	2/2	12809356	APPLEJACK x VERBATIM	1412		4.6		
489	6/5/18	1/23	12809356	FIZZ x SUNBUCK	284	17918	5.3	80	
491	6/18/18	2/7	12809356	COLTON x ON TIME	234	21436	4.8	83	Estelle EX-90
492	6/18/18	1/28	12809356	COLTON x ON TIME	234	21436	4.8	83	Estelle EX-90
495	6/21/18	2/2	12809356	COLTON x KEEPER	240	22833	5.4	87	Flo EX-90 365d 49K
498	6/24/18	2/2	12809356	KEEPER x ACTION	199	17625	5.5	83	Zinnia EX-90
499	6/29/18	2/12	12809356	BIG GUN x TEQUILA	298	8947	5.3	78	

#454 Brenhaven Topeka Kitten

Sire: Heartland Merchant Topeka-ET 7J1169

Rapid Bay Redpath-ET

Dam: TW-BH Red Kitty VG-80

1-11 2 305 10710 4.9 530 3.8 405

Tumbleweed Gator Kitty-ET VG-86

5-3 2 290 19270 4.6 878 3.4 655

3rd: Renmoor S Pride Kitty EX-91

4th: Renmoor Remake Kit Kat

5th: Renmoor Blends Kitty EX-90

6th: Top Valiant Kaazi EX-91

#470 Brenhaven Colton Claire

Sire: Chillli Action Colton-ET 7J1088

SV Jade Hired Gun-ET

Dam: Brenhaven HG Cher VG-87

3-9 2 15790 4.7 739 3.6 570

JBL Laser Cher Clair EX-94

9-6 2 305 24270 4.2 1023 3.3 796

Next 3 Dams VG

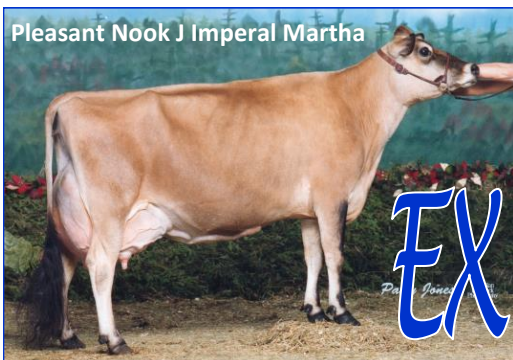

#486 Brenhaven Giller Marcie

Sire: Shamrock Giller

Arethusa Verbatim Response-ET

Dam: Cloverfield Verbatim Marcy G-79

2-10 2 305 13090 5.3 696 3.9 509

Ratliff Sambo Merry-ET EX-90

8-7 2 305 21020 5.2 1092 3.8 792

3rd: Ratliff Jade Maley EX-90

4th: Pleasant Nook Rene Myriah EX-95

5th: Pleasant Nook Judes Marlie EX-94

6th: Pleasant Nook J Imperial Martha EX-94 Can

7th: Pleasant Nook Royal Marlene EX-90 Can

#491 Brenhaven Colton Eve

Sire: Chillli Action Colton-ET 7J1088

Dam: Brenhaven OT Eternity VG-83 (On Time)

Ronada VIV Etta VG-85

5-0 2 305 15390 5.4 827 3.7 571

3rd: Ronada Syl Estelle EX-90 Can



#495 Brenhaven Colton Flow

Sire: Chillli Action Colton-ET 7J1088

Renmoor Jade Keeper

Dam: Brenhaven Keeps Flirting VG-87

1-8 2 303 11600 5.3 617 3.7 433

Brenhaven Lyndon Flirtatious VG-85

2-6 3 305 28560 4.5 1292 3.4 960

3rd: Flos C-Gar Fionia-ET EX-92

4-5 2 282 21600 5.1 1099 3.7 805

4th: Enniskillen Jade Flo EX-90

5-9 3 365 49896 6.2 3095 3.3 1661

5th: Enniskillen MCT Floss VG-88 Can

6th: Enniskillen J I S Floss EX-90 Can

7th: Enniskillen Ring Floss EX-91 Can

8th: Enniskillen Dreamer Floss VG-86 Can

#498 Brenhaven Keeper Zinnia

Sire: Renmoor Jade Keeper 179J28

Forest Glen Avery Action-ET

Dam: Cloverfield Action Zee VG-83

5-0 287 15550 6.0 929 3.8 584

Cloverfield Big Time Zinnia EX-90

3rd: Onlies Zoe of CFJ EX-92



Family Hill Ren Flirt EX-94



#481 Brenhaven Colton Fashionable

Sire: Chilli Action Colton-ET

Ratliff Sambo Diamond-ET

Dam: Legacy LLC Diamond Fruity P-64

2-8 2 285 13810 4.1 561 3.5 484

BEL Shocker Fantasy-ET VG-83

3-9 2 291 19980 4.3 856 3.7 730

3rd: Family Hill Ren Flirt EX-94

4th: Pleasant Nook Berretta Felice EX-95

5th: Goldcrest Grove Felicity EX-90

6th: Goldcrest Reno Fantasy EX-90

#500 Brenhaven Big Guns Firing

Sire: Brenhaven Blackies Big Gun

SV Jade Hired Gun-ET

Dam: Shock Fantasy Hired Guns Flaming VG-80

BEL Shocker Fantasy-ET VG-83

3-9 2 291 19980 4.3 856 3.7 730

3rd: Family Hill Ren Flirt EX-94

4th: Pleasant Nook Berretta Felice EX-95

5th: Goldcrest Grove Felicity EX-90

6th: Goldcrest Reno Fantasy EX-90

7th: Goldcrest Mr X Fashion EX-91

#506 Brenhaven VIP Fantasy

Sire: River Valley Venus V I P-ET

WF latola Shocker-ET

Dam: BEL Shocker Fantasy-ET VG-83

3-9 2 291 19980 4.3 856 3.7 730

Family Hill Ren Flirt EX-94

6-3 2 305 23880 4.2 1002 3.4 806

4th: Pleasant Nook Berretta Felice EX-95

5th: Goldcrest Grove Felicity EX-90

6th: Goldcrest Reno Fantasy EX-90

7th: Goldcrest Mr X Fashion EX-91

Bridon Ethan Gabby



Brenhaven



18 Exposed Heifers

ID	BrthDate	Due	Serv Sire	Pedigree	Dam	305me	Fat	Clas	Other
464	4/1/18	Exp	12809356	TOPEKA x COMERICA	188	18849	4.9	78	
471	5/2/18	Exp	12809356	ENGINEER x EDWIN	1410	18478	6.2	80	Almond EX-91
477	5/8/18	Exp	12809356	DYNAMIC x HIRED GUN	300	19028	5.3	82	
479	5/18/18	Exp	12809356	COLTON x SUNBUCK	282	17095	5.3	73	
480	5/18/18	Exp	12809356	COLTON x SULTAN	203	18560	5.3	90	Gertie 39C EX-92
481	5/18/18	Exp	12809356	COLTON x DIAMOND	1413	16683	4.3	80	Berretta Felice EX-95
488	6/5/18	Exp	12809356	OLIVER-P x GOLDHAMMER	227	13250	5.4	88	Enchantment EX-93
490	6/14/18	Exp	12809356	TOPEKA x MAGISTRATE	286	22593	4.9	72	
500	6/30/18	Exp	12809356	BIG GUN x HIRED GUN	306	15571	5.1	80	Berretta Felice EX-95
501	7/6/18	Exp	12809356	TOPEKA x EXCITATION	626	15467	5.2	78	Mystery EX-92
502	7/13/18	Exp	12809356	TOPEKA x SULTAN	407	22248	5.7	84	Floss55 EX-94
503	7/14/18	Exp	12809356	BIG GUN x COLTON	312	19739	5.7	82	
504	7/15/18	Exp	12809356	TOPEKA x HIRED GUN	237	31348	4.4	87	
506	7/19/18	Exp	12809356	VIP x SCHOCKER	440	23519	4.3	83	Berretta Felice EX-95
507	7/20/18	Exp	12809356	BIG GUN x FRITTATA	319	23403	5.2	81	{4}
508	7/20/18	Exp	12809356	COLTON x KARL	45	27234	4.8	90	Dam: Kammie EX-90
509	7/21/18	Exp	12809356	TOPEKA x MILLION	639	16212	5.7	85	Sultan Emily EX-93
511	7/26/18	Exp	12809356	BIG GUN x ON TIME	303	16321	4.9	71	

#471 Engineer Antartica

Sire: Enniskillen Engineer 401
 Dam: Fairbanks Edwin Antartica VG-80 (Edwin)
 3-2 2 301 16400 6.5 1070 4.1 667
 Ratliff Tequila Aquire EX-90
 4-8 2 296 18240 6.1 1129 4.0 734
 3rd: Ratliff Jade Ainsley-ET
 Sister: Ratliff Price Alicia EX-95
 2010 Grand & Supreme All American
 2010 All-American 5yr Old
 2008 All-American Sr 3yr Old
 4th: Bridon Ethan Almond EX-91
 5th: Rozview Dorie D Rachel EX-95
 2002 Res lmd Cmpion All-American & RAWF

#480 Brenhaven Colton Glory

Sire: Chilli Action Colton 7J1088
 SHF Centurion Sultan
 Dam: Cloverfield S Glory Hallelujah EX-90
 7-7 2 305 18940 4.6 1062 4.2 793
 Bridon Ethan Gabby EX-92
 6-7 2 305 20090 5.1 1032 3.7 747
 3rd: Huronia GD Grace VG-85 Can
 4th: Huronia Grove Gertie 11G VG-85 Can
 5th: Huronia GB Gertie 39C EX-92 Can
 6th: Huronia Imperial Greta 14A VG-86 Can
 7th: Huronia Justin Greta 43W VG-85 Can
 8th: Doysville Marksman Greta EX-93 Can
 10th: Dalevilla Horzion Cupid VG-86 Can

#488 Brenhaven Oliver Elanora

Sire: Brenhaven Oliver-P 7J1219
 Cloverfield Gold Hammer
 Dam: Cloverfield Goldhammer Elope VG-88
 2-9 2 305 10950 5.3 578 3.8 415
 Cloverfield Nate Essence VG-88
 5-3 2 305 18980 5.7 1091 3.9 738
 3rd: Cloverfield Minister Excellence VG-85
 4th: Cloverfield Centurion Essence EX-92
 5th: Smart Remake Enchantment EX-93
 6th: Jaspar Regals Éclair
 7th: Glenholm Grove Echo EX Can
 Next 3 Dams VG / VG / EX

#501 Brenhaven Topeka Moment

Sire: Heartland Merchant Topeka-ET
 Bridon Excitation
 Dam: Peninsula Exciting Moment G-78
 Gretz Remake Missy-ET VG-88 Can
 3rd: Junos Molly EX-92
 4th: Barbers Mystery EX-92
 5th: BSB Friendly Michelle EX-90

#502 Brenhaven Topeka Floss

Sire: Heartland Merchant Topeka-ET 7J1169
 SHF Centurion Sultan
 Dam: Enniskillen Sultan Floss VG-84
 1-8 2 305 14120 5.6 788 3.8 537
 Enniskillen Justice Floss EX-94
 7-2 2 305 21131 5.6 1175 4.1 871
 3rd: Enniskillen Remake Floss EX-91 Can
 4th: Enniskillen MCT Floss VG-88 Can
 5th: Enniskillen J I S Floss EX-90 Can
 6th: Enniskillen Ring Floss EX-91 Can
 7th: Enniskillen Dreamer Floss VG-86 Can

#509 Brenhaven Topeka Encore

Sire: Heartland Merchant Topeka-ET 7J1169
 Select Million-ET
 Dam: Peninsula Million Encore VG-85
 Peninsula Giller Elite EX-91 Can
 4-10 2 309 15512 5.4 842 4.3 661
 3rd: Peninsula Kombat Emerald EX-90 Can
 4th: Peninsula Sultan Emily EX-93 Can
 5th: Peninsula Grove Emma VG-89 Can



9 Heifer Calves (On Milk)

ID	BrthDate	Due	Serv Sire	Pedigree	Dam	305me	Fat	Clas	Other
581	4/4/19			NITRO x EDWIN	201	17564	5.1	81	
582	4/4/19			BARNABAS x COLTON	292	20195	5.5	83	
583	4/6/19			ANDREAS x GOOFY	1417	18278	4.6	82	
584	4/22/19			BARNABAS x DIAMOND	1413			64	Berretta Felice EX-95
585	4/22/19			TYRANT x TOPEKA	393				
587	5/2/19			OLIVER-P x COLTON	301			79	
588	5/3/19			TYRANT x TOPEKA	392				
589	5/5/19			NUANCE x IMPRESSION	159			84	Flo EX-90 365d 49K
590	5/6/19			TYRANT x COLTON	384				

#584 Brenhaven Oliver 584

Sire: Jars of Clay Barnabas 711294
 Ratliff Sambo Diamond-ET
 Dam: Legacy LLC Diamond Fruity P-64
 2-8 2 285 13810 4.1 561 3.5 484
 BEL Shocker Fantasy-ET VG-83
 3-9 2 291 19980 4.3 856 3.7 730
 3rd: Family Hill Ren Flirt EX-94
 4th: Pleasant Nook Berretta Felice EX-95
 5th: Goldcrest Grove Felicity EX-90
 6th: Goldcrest Reno Fantasy EX-90
 7th: Goldcrest Mr X Fashion EX-91

#589 Brenhaven Nuance 589

Sire: ST-Lance Nuance-ET 200J1089
 Rock Ella Impression-ET
 Dam: Brenhaven Impressive Finish-ET VG-84
 1-8 2 303 11600 5.3 617 3.7 433
 Flos C-Gar Fionia-ET EX-92
 4-5 2 282 21600 5.1 1099 3.7 805
 3rd: Enniskillen Jade Flo EX-90
 5-9 3 365 49896 6.2 3095 3.3 1661
 4th: Enniskillen MCT Floss VG-88 Can
 5th: Enniskillen J I S Floss EX-90 Can
 6th: Enniskillen Ring Floss EX-91 Can
 7th: Enniskillen Dreamer Floss VG-86 Can



49K
 Of Milk

Brenhaven



10 Heifer Calves (Born 3-2 to 3-27)

ID	BrthDate	Due	Serv Sire	Pedigree	Dam	305me	Fat	Clas	Other
568	3/2/19			TYRANT x FRITTATA	366	16224	4.2		
569	3/3/19			FIZZ x VALENTINO	269	19723	4.9	79	
570	3/4/19			TYRANT x ANDREAS	360	14193	4.5		
571	3/5/19			TYRANT x COLTON	357	13481	6		EX-90 Grandam
573	3/11/19			VIRAL x INCENTIVE	230	21717	5.1	85	
574	3/11/19			TYRANT x FRITTATA	369		3.8		
576	3/15/19			TYRANT x COMMANDER	376		4.9		Floss EX-94
577	3/17/19			TYRANT x COMMANDER	375		4.8		Kitty EX-90
579	3/20/19			COMERICA x REGION	75	26460	5.6	88	{3}
580	3/27/19			TYRANT x VALENTINO	362		4.6		

#576 Brenhaven Tyrant 576

Sire: Xanadu Giller Tyrant-ET

Brenhaven Giller Commander

Dam: Brenhaven Command Flo

Enniskillen Sultan Floss VG-84

1-8 2 305 14120 5.6 788 3.8 537

3rd: Enniskillen Justice Floss EX-94

4th: Enniskillen Remake Floss EX-91 Can

5th: Enniskillen MCT Floss VG-88 Can

6th: Enniskillen J I S Floss EX-90 Can

7th: Enniskillen Ring Floss EX-91 Can

8th: Enniskillen Dreamer Floss VG-86 Can

#577 Brenhaven Tyrant 577

Sire: Xanadu Giller Tyrant-ET

Brenhaven Giller Commander-ET

Dam: Brenhaven Command Kiss

Cloverfield Ghammer Kandy Kiss VG-85

2-10 2 305 16520 5.7 944 4.0 666

3rd: Cloverfield Edwin Kisses VG-87

4th: Cloverfield Sultan Kazoo VG-87

5th: Renmoor Breeze Kaazi EX-90

6th: Renmoor Blends Kitty EX-90

7th: Top Valiant Kaazi EX-91

Renmoor Blends Kitty



EX-90



14 Heifer Calves (Born 1-4 to 2-27)

ID	BrthDate	Due	Serv Sire	Pedigree	Dam	305me	Fat	Clas	Other
548	1/4/19			BIG GUN x FRITTATA	341	21343	4.8		
549	1/5/19			DISCO x HIRED GUN	258	24111	5.9	81	{4}
550	1/6/19			COLTON x ACTION	452	18618	4.7	85	
551	1/12/19			DISCO x EXCITATION	62	22285	5.7	83	{3}
553	1/16/19			CENTURION x KOOP	148	22728	5.2	85	
554	1/16/19			CENTURION x KOOL TIMES	239	15533	6.6	82	
555	1/18/19			ANDREAS x THE GAME	1408	8854	5.2		
557	2/5/19			COLTON x KARBALA	276	19409	5.6	82	Jades Dream EX-94
558	2/5/19			VICTORIOUS x COLTON	291	18286	5.6	86	Gabby EX-92
561	2/15/19			NUANCE x REDPATH	153			80	Kitty EX-90
562	2/17/19			BARNABAS x REVIRESCO	288	18723	4.8	78	
563	2/22/19			TYRANT x COMMAND	373				{4}
565	2/23/19			TYRANT x CALYPSO	1342	16561	4.0		
566	2/27/19			DISCO x HIRED GUN	272	17405	5.5	81	

#557 Brenhaven Colton Opra

Sire: Chilli Action Colton-ET

BW Karbala-ET

Dam: Brenhaven Karbala Ophelia VG-82

1-9 2 305 13570 5.6 763 3.9 524

KC Design Opera EX-92

3-11 3 305 17550 6.4 1119 3.7 646

3rd: Acclaims Oprah VG-88

4th: Jades Dream EX-94

#561 Brenhaven Nuance 561

Sire: ST-Lo Nuance-ET 200J1089

Rapid Bay Redpath-ET

Dam: TW-BH Red Kitty VG-80

Tumbleweed Gator Kitty VG-86

3rd: Renmoor S Pride Kitty EX-91

4th: Renmoor Remake Kit Kat

5th: Renmoor Blends Kitty Ex-90

6th: Top Valiant Kaazi EX-91

#558 Brenhaven Victory Gatorade

Sire: River Valley Victorious-ET

Chilli Action Colton-ET

Dam: Brenhaven Colton Gabby VG-85

Cloverfield S Glory Hallelujah EX-90

7-7 2 305 18940 4.6 1062 4.2 793

3rd: Bridon Ethan Gabby EX-92

4th: Huronia GD Grace VG-85 Can

5th: Huronia Grove Gertie 11G VG-85 Can

6th: Huronia GB Gertie 39C EX-92 Can

7th: Huronia Imperial Greta 14A VG-86 Can

8th: Huronia Justin Greta 43W VG-85 Can

9th: Doysville Marksman Greta EX-93 Can

10th: Dalevilla Horzion Cupid VG-86 Can

Cloverfield Excitation Godiva

Sister to GD of # 558

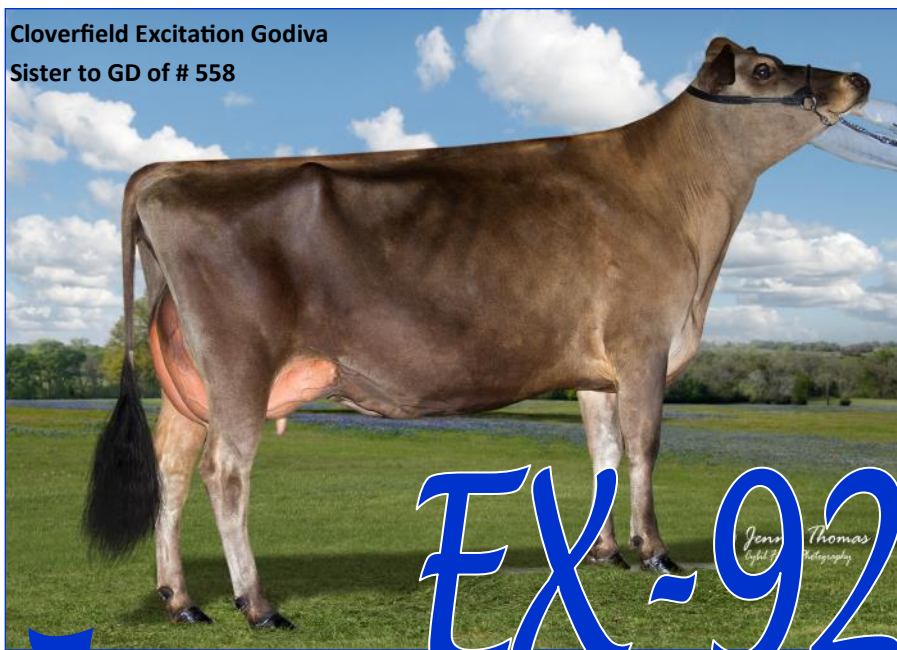

Brenhaven



7 Heifer Calves (Born 11-11 to 12-31)

ID	BrthDate	Due	Serv Sire	Pedigree	Dam	305me	Fat	Clas	Other
534	11/11/18			DISCO x MASERATI	94	23785	5.2	82	
535	11/12/18			BIG GUN x ANDREAS	337	18597	5.7		J Imperial Martha EX-94
536	11/26/18			FIZZ x LYNDON	63	33773	4.9	85	Flo EX-90 365d 49K
537	12/2/18			COLTON x COMERICA	171	19450	6.1	90	Famous 2 EX-91
542	12/17/18			SWAGGER x VIVITAR	431	16617	5.2	85	Estelle EX-90
544	12/28/18			TOPEKA x GLEN	429	24423	4.9	87	VG-87 Dam
547	12/31/18			VICTORIUS x EDWIN	341	15950	5.7	85	Famous 2 EX-91

#535 Brenhaven Big Gun Mabel

Sire: Brenhaven Blackies Big Gun

Sunset Canyon Maybe

Dam: Brenhaven Andreas Maybe

Cloverfield Edwin Mabel EX-94

5-5 2 305 20750 5.9 1219 3.8 789

3rd: Ratliff Sambo Merry-ET EX-90

4th: Ratliff Jade Maley EX-90

5th: Pleasant Nook Rene Myriah EX-95

6th: Pleasant Nook Judes Marlie EX-94

7th: Pleasant Nook J Imperial Martha EX-94 Can

8th: Pleasant Nook Royal Marlene EX-90 Can

#536 Brenhaven Fizz Flirt

Sire: J-Kay Tequila Fizz

Tollenaars Artist Lyndon-ET

Dam: Brenhaven Lyndon Flirtatious VG-85

2-6 3 305 28560 4.5 1292 3.4 960

Flos C-Gar Fionia-ET EX-92

4-5 2 282 21600 5.1 1099 3.7 805

3rd: Enniskillen Jade Flo EX-90

5-9 3 365 49896 6.2 3095 3.3 1661

4th: Enniskillen MCT Floss VG-88 Can

5th: Enniskillen J I S Floss EX-90 Can

6th: Enniskillen Ring Floss EX-91 Can

7th: Enniskillen Dreamer Floss VG-86 Can

#537 Brenhaven Colton Famous

Sire: Chill Action Colton-ET 7J1088

Bridon Remake Comerica-ET

Dam: Cloverfield C Famous EX-90

5-11 2 305 19450 6.1 1201 3.8 740

Peninsula Counciller Famous 2 EX-91

#544 Brenhaven Swagger Etta

Sire Triple T CF Mr Swagger-ET 7J1605

Rock Ella BW Vivitar

Dam: Ronada VIV Etta VG-85

5-0 2 305 15390 5.4 827 3.7 571

Ronada Syl Estelle EX-90 Can

#547 Brenhaven Victorious Fantasy

Sire: River Valley Victorious-ET

Cloverfield Edwin

Dam: Cloverfield Edwin Fantasia VG-85

Cloverfield C Famous EX-90

5-11 2 305 19450 6.1 1201 3.8 740

3rd: Peninsula Counciller Famous 2 EX-91

Cloverfield Edwin Mabel



Pleasant Nook J Imperial Martha

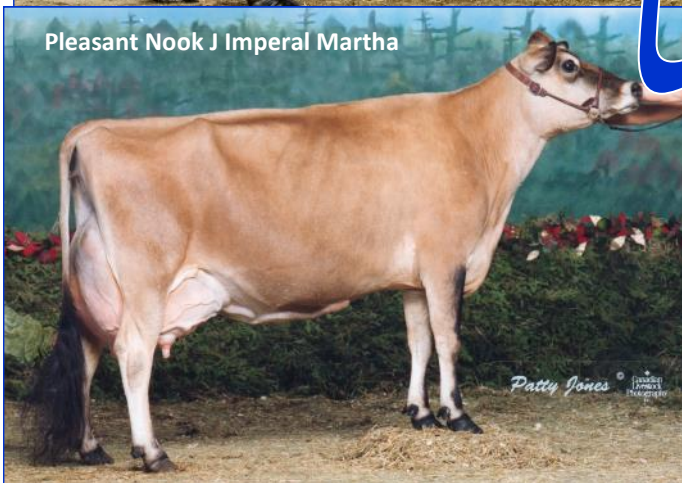



10 Open Heifers (Born 9-1 to 10-26)

ID	BrthDate	Due	Serv Sire	Pedigree	Dam	305me	Fat	Clas	Other
516	9/1/18			ANDREAS x GAME PLAN	638	13171	5.5		Renaissance Meg EX-93
517	9/5/18			BIG GUN x FRITTATA	320	25015	4.5		
518	9/15/18			BIG GUN x VALENTINO	332	20764	5.7		Enchantment EX-93
520	9/16/18			ANDREAS x AMITY	110	24311	4.9	87	{5} Vavoom EX-90
521	9/16/18			ANDREAS x KOOL TIMES	245	23019	5.6	81	{6} Vavoom EX-90
530	10/23/18			TOPEKA x ANDREAS	47716	17109	4.5	78	Anthem EX-95
531	10/25/18			TOPEKA x RILEY	256	21402	4.6	74	Comerica Emily EX-91
532	10/26/18			OLIVER-P x KOOL TIMES	235	24914	5.7	85	

#516 Brenhaven Andreas Memory
 Sire: Sunset Canyon Andreas 94J4036
 Avonlea CF Game Plan
 Dam: Avonlea Game Plan Memory
 Avonlea Gator Memory
 3rd: Avonlea Senior Melody VG-88 Can
 4th: Aland Renaissance Meg EX-93 Can
 5th: Huronia Grove Megan EX-90 Can
 6th: Huronia Gleam Magic VG-87 Can
 7th: Huronia Jody's Madge 6P EX-90 Can

#518 Brenhaven Bug Gun Euchre
 Sire: Brenhaven Blackies Big Gun
 All-Lyns Louie Valentino-ET
 Dam: Brenhaven Valentio Ena
 Cloverfield Nate Essence VG-88
 5-3 2 305 18980 5.7 1091 3.9 738
 3rd: Cloverfield Minister Excellence VG-85
 4th: Cloverfield Centurion Essence EX-92
 5th: Smart Remake Enchantment EX-93
 6th: Jaspas Regals Éclair
 7th: Glenholm Grove Echo EX Can
 Next 3 Dams VG / VG / EX

#530 Brenhaven Karbala Anthem
 Sire: BW Karbala-ET
 Sunset Canyon Andreas
 Dam: Skandia Andreas F Anthem-ET G-78
 Sunset Canyon Finalist Anthem-ET EX-94
 4-5 2 305 20810 4.6 957 3.6 743
 3rd: Sunset Canyon MBSB Anthem-ET EX-95
 5-4 2 365 37087 4.7 1232 34 1383
 Winner 2000 Jersey Jug
 2000 Reserve Grand Western National
 4th: Sunset Canyon Brook Amity EX-90
 5th: Goodnow Midnight Blue EX-93



37K
 of Milk

Brenhaven



4 Xbred Bred Heifers (Due 9-12 to 10-22)

Top Dam 37K

ID	BrthDate	Due	Serv Sire	Sire	Mgs	305me	meFat	mePro	Other
8968	10/1/17	10/27	12809356	200J511 BRUCE	29J3301 IATOLA	31260	1165	911	
9136	12/28/17	9/12	TYRANT	200J1014 BALIN	29J3346 JEVON	23056	1188	844	
9231	2/2/18	10/12	12809356	200J1014 BALIN	HB	25946	1109	781	
9262	3/1/18	10/22	12809356	200J470 BEAUTIFUL	252NR10587	37120	1501	1261	



5 Xbred Exposed Heifers

Top Dam 32K

ID	BrthDate	Due	Serv Sire	Sire	Mgs	305me	meFat	mePro	Other
505		EXP	12809356						
9336	4/10/18	EXP	12809356	200J384 JOEL	29J3510 HEADLINE	32105	1193	947	
9530	8/4/18	EXP	12809356	11J968 APPLEJACK	29J3314 LEXINGTON	30815	1379	1021	
9557	8/16/18	EXP	12809356	11J968 APPLEJACK	14J437 RUSSEL	28727	1286	1018	
9375	5/1/18	EXP	12809356	200J384 JOEL	29H13494 GRANDMASTER	23332	12229	863	



5 Xbred Open Heifers (Born 9-13 to 11-14)

Top Dam 30K

ID	BrthDate	Due	Serv Sire	Sire	Mgs	305me	meFat	mePro	Other
9685	11/11/18			3144369684	200J183 DAVID	22088	1101	694	
9682	11/8/18			3144369684	200J183 DAVID	20418	1100	666	
9622	9/13/18			11J968 APPLEJACK	29H13494	21563	938	657	
9689	11/14/18			3144369684	200J183 DAVID	20269	1039	708	
9657	10/13/18			11J968 APPLEJACK	29J3314 LEXINGTON	30075	1387	1139	
9708									





Pick A Potload Of Fresh Heifers

Located: St. Louis, MI

20-50 DIM

Rotary Parlor / Freestall / Complete Vaccinations & Herd Health

AI Sired / Milk Weights

3500 Cow Herd Avg 25600K SCC-140K ,

Pick them off the Rotary at milking time



File Photos



Mibelloon Dairy



10 Fresh Holstein Heifers

Located: Hastings, MI

Parallel Parlor / Freestall / Complete Vaccinations & Herd Health

RHA 33053 1112 985 Avg 102#



ID	Fresh	DIM	Cur Milk	TD Milk	Fat%	Pro%	SCC	Lact	TAI Date	Sire	Mgs
10014	4/21/19	62	82	77	4	2.9	0.1	1	7/10	7H13264 ALLTIME	7HO9222 SHOT
10016	4/11/19	72	101	92	2.8	2.9	0.1	1	7/3	507HO13195 PROFIT	7HO12272 SASSON
10036	5/14/19	39	81	70	3.6	3.1	0.1	1	7/31	7HO11351 SUPERSIRE	507HO8477 GABOR
10045	5/7/19	46	96	79	3.7	2.7	0.1	1	7/24	1HO11905 BLOWTORCH	174HO2462
10046	4/30/19	53	93	90	3.1	2.9	0.7	1	7/17	7HO12800 MINION	14HO4511 PALERMO
10048	4/26/19	57	76	75	3.9	3.1	3.5	1	7/17	7HO12721 EXACTLY	7HO10297 MCNUGGETS
10080	5/10/19	43	83	76	3	3.1	1.3	1	7/31	507HO11752 BOB	7HO9900 ABRAM
10124	5/9/19	44	79	73	3.8	3.1	1.6	1	7/31	7HO12165 MONTROSS	7HO11763 PREDESTINE
10135	5/27/19	26	119	103	2.7	2.5	7.6	1		7HO13250 JEDI	7HO8477 GABOR
10049	5/23/19	30	66	59	4.2	3	1.4	1		7HO11752 BOB	507HO10356 WATSON
Group Avg		47	88	79	3.5	2.9	1.7	1			

1119#

Top Heifer

Sand Creek Dairy



10 Fresh Jersey Heifers

Located: Hastings, MI

Parallel Parlor / Freestall / Complete Vaccinations & Herd Health

RHA 21248 4.7 1008 3.6 771



ID	Fresh	DIM	Cur Milk	TD Milk	Fat%	Pro%	SCC	Lact	TAI Date	Sire	Mgs
9587	4/4/19	79	73	67.7	2.9	3.2	1.2	1	6/26	501JE892 VANDRELL	14JE635 REBEL
9841	4/18/19	65	63	52.2	3.6	3.2	4.4	1	7/10	614JE673 AVON	11JE1118 MARVEL
9873	5/25/19	28	92.2	78.9	3.9	2.8	1.5	1		507JE5033 DRIFTER	7JE667 JACINTO
9945	4/3/19	80	56.1	51.5	5.3	3.6	3.1	1	6/26	507JE1447 SEVEN	11JE1152 REGAL
9968	4/6/19	77	62.4	57.7	3.9	3.5	0.1	1	6/26	507JE1477 SAINT	7JE1151 GALVANIZE
9978	3/31/19	83	48.7	40.6	5.4	3.2	4.4	1	6/26	507JE1447 SEVEN	1JE700 LEXICON
9989	4/5/19	78	80.2	74.2	4	3.2	1.7	1	6/26	507JE1447 SEVEN	7JE1046 ZIPPER
10026	4/11/19	72	68.4	53.8	4.4	3.6	3.1	1	7/3	507JE1447 SEVEN	29JE3615 JUPITER
10058	4/24/19	59	62.1	57.1	3.5	3.5	7	1	7/17	507JE1477 SAINT	507JE762 FANTHOM
10077	5/13/19	40	56.2	51.1	5	2.9	0.4	1	7/31	501JE891 TODD	523JE927 MAGNUM
Group Avg		66	66	58	4.2	3.3	2.7	1			

Jersey Heifer Group Avg

66 DIM & 66#

Daily Double

Sand Creek Dairy



20 Fresh Holstein Heifers

Located: West Branch, MI

Parallel Parlor / Freestall / Vaccinated

Raised from Baby Calves



ID	Fresh	DIM	Milk	Lact	Sire	Other
292	4/13/19	65		1	14H7375 APPLECRISP	Homegrown
406	5/27/19	21	66	1		Boven Calf
408	5/11/19	37	72	1		Boven Calf
423	5/28/19	20	71	1		
424	5/29/19	19	68	1		
832	5/13/19	35	70	1		
2185	5/2/19	46	68	1	200H6540 PRESIDENT	
5165	5/3/19	45	72	1	14H5669 LINK	
5168	4/4/19	74	68	1		Chippewa Calf
5171	5/21/19	27	82	1	FRANKENSTEIN	
5171	4/26/19	52	92	1		Chippewa Calf
5175	5/22/19	26	70	1		Chippewa Calf
5184	5/24/19	24	78	1	14H7149 SPEED	
5197	4/24/19	54	80	1	7H10304 RACER	
7330	5/19/19	29	85	1	7H11451 JIM	
8516	5/22/19	26	68	1		Paramount Calf
22214	5/23/19	25	64	1		Highland Calf
110456	5/21/19	27	92	1	7H11983 MAGICDAY	Zwemmer Calf
110457	4/28/19	50	81	1	1H10674 LISTER	Zwemmer Calf
110660	5/10/19	38	82	1		Zwemmer Calf

Group Avg	37	75	1
-----------	----	----	---



92#
Top Heifer

David Acres



29 Fresh Holstein Heifers

Select at Least 20

Located: Pickford, MI

Herringbone Parlor / Freestall / Vaccinated / DHIA Records

Fed Basic UP Forage TMR Diet



ID	Fresh	DIM	Milk	Fat %	Pro%	SCC	Lact	Sire	Other
1792	5/7/19	41	79	3.7	2.9	29	1	7H13093 DAMARIS	
1874	6/15/19	2					1	7H12611 FERDINAND	
1887	4/22/19	56	65	3.9	2.9	132	1	7H13140 SYNERGY	
1889	6/9/19	8					1	7H12165 MONTROSS	
5470	4/26/19	52	59	5	3.5	13	1	14H7449 OCEAN-PP	
5472	4/29/19	49	59	4.4	3	31	1	29H18076 ASTON	
5473	4/1/19	48	72	3.2	2.5	13	1	7H11596 DEFIANT-RC	
5477	4/27/19	51	72	3.3	2.4	44	1	7H11628 LIGHTYEAR	
5479	5/9/19	39	75	4.7	2.4	14	1	14H7700 GLAUS	
5480	4/2/19	76	61	3.8	2.8	57	1	7H13308 TARZAN-P	Bred 5-24 to 7H12708 LOYOLA-P
5482	5/31/19	17	58	4.7	3.6	71	1	7H13308 TARZAN-P	
5483	4/10/19	68	74	3.8	2.9	13	1	7H13308 TARZAN-P	
5487	5/13/19	35	65	4.1	3.3	31	1	7H13360 ZED	
5488	6/1/19	16					1	1H11616 PAYOFF-RED	
5489	5/19/19	29	65	3.7	3.2	214	1	1H12667	
5494	5/3/19	45	72	4.2	2.9	57	1	7H13308 TARZAN-P	
5495	5/2/19	46	72			35	1	1H12275 YOUNT	
5501	5/6/19	42	77	3.3	2.8	33	1	29H18224 TOBIN-PP	
5503	5/7/19	41	72				1	7H11351 SUPERSIRE	
5508	6/1/19	16				230	1	7H12166 PLUMBER	
5509	5/19/19	29	58	3.7	2.8	22	1	7H12166 PLUMBER	
5511	4/21/19	57	79	3.5	3	23	1	29H16204 POWERBALL	
5518	5/3/19	45	65	4	3	13	1	1H11626 LABYRINTH	
5519	4/23/19	55	58	4.6	3.5	93	1	7H12436 PAT-RED	
5533	6/16/19	1					1	29H18111 JOVANY	
15886	4/27/19	51	83	3.4	2.4	13	1	7H12819 OUTSIDER	gNM\$ 398
15931	4/26/19	52	54	3	2.6	18	1	RYO	gNM\$ 237
16025	5/8/19	40	56	4.4	2.9	23	1	7H13435 DANZA	gNM\$ 359
16119	5/1/19	47	66	3.3	2.8	13	1	29H18076 ASTON	gNM\$ 447

Group Avg **40 67 3.6 2.7 51 1**

51K Scc Avg

Taylor Creek Farms



Pick 12 Out Of 18 Fresh Holsteins

Located: Ellsworth, MI

Herringbone Parlor / Freestall / Vaccinated / DHIA Records / Registered

Vaccinations: 6 & 7months-Cattlemaster FP5L5, Oneshot, Ultra 8

Prefresh-Cattlemaster FP5L5, Oneshot, Ultra 8, 4KC



ID	Fresh	DIM	Milk	SCC	Lact	Repro	Sire	Mgs	Other
2248	6/3/19	17	66	54	1		74202641	KYLE	
2293	3/16/19	96	98	15	1		7H13094 TRENTON	72046735	
2304	4/1/19	80	76	62	1	Bred 5-20 7H12788 FRAZZLED	1H11371 CARLINO	LITHIUM	
2324	4/3/19	78	78	20	1		151H1602 TOP GUN	LA-BRON	
2343	3/17/19	95	96	18	1	Bred 6-1 7H12788 FRAZZLED	1H11660 CASSI-RC	MAYLO	
2364	4/9/19	72	68	100	1	Bred 5-28 to 29H18868 DIVERSITY	29H18023 DIRECTOR	PORTIS-RC	
2365	3/23/19	89	64	57	1		1H10027 MAURICE	PACKER	
2372	6/10/19	10			1		7H12601 FRANCHISE	TWIST	
2375	5/23/19	28	68	141	1		1H11917 BLACK JACK	CAM-I-RC	
2379	4/24/19	57	74	62	1		7H12601 FRANCHISE	SKYLINE	
2389	5/21/19	30	58	35	1		7H12797 LEGENDARY	TEMPO	
2392	5/17/19	34	66	50	1		7H12601 FRANCHISE	SUPERSIRE	
2400	4/29/19	52	68	18	1		7H12797 LEGENDARY	SUPERSIRE	
2410	5/19/19	32	60	18	1		1H11889 AVENGER	70145922	
2413	5/14/19	37	72	107	1		7H12797 LEGENDARY	LARSON-RC	
2132	5/23/19	28	114	57	2		KRYTONITE	CABRIOLET	
2202	4/26/19	55	102	13	2		1H11889 AVENGER	VERSTATILE	
2205	4/27/19	54	98	47	2		1H11056 TROY	ERDMAN	
Group Avg		52	74	49	1.2				



Rubingh's Dairyland



Pick 12 From Group Of 20 Fresh Holsteins

Located: Westphala, MI

Parallel Parlor / Freestall / Complete Vaccinations & Herd Health

DHIA Records for Selection



ID	Fresh	Lact	Sire	Mgs	Dams 305me	Other
3830	4/19/19	3	EXPLODE	SANCHEZ	34258	
3833	4/19/19	3	BAILEY	HERO	26223	
3841	4/23/19	3	MERIDIAN	MOOEL	30536	
3843	4/19/19	3	LIBERTY	LAUVY	25420	
3907	5/8/19	3	CELEBRATE	LOUISVILLE	37515	
4073	5/10/19	2	MAGICDON	JACK	27914	
4098	4/16/19	2	INSPECT	TIMBER	29571	
4105	4/25/19	2	FIX	JETLINER	22478	
4187	4/19/19	2	CAVIAR	METAL	23608	
4207	5/6/19	2	BELAIR	LOUISVILLE	37510	
4228	5/8/19	2	UNK	UNK	27988	
4469	5/4/19	1	ATHENS	MASTERKEY		
4475	5/7/19	1	BREWMASTER	PHOENIX	29567	
4481	4/23/19	1	SHOTGLASS	MAYTER	31238	
4483	4/26/19	1	MCCUTCHEN	OLEGANT	32896	
4484	4/17/19	1	MEGASIRE	WHISKY	24562	
4487	5/5/19	1	KERRIGAN	AURORA	31554	
4488	5/4/19	1	HALLADAY	BENEFIT	29244	
4499	5/13/19	1	DISCOVERY	LOCKER	30169	
4522	5/13/19	1	UNK	ALEXANDER	31159	



Dairying For Generations

K & K Dairy Farms



Pick 10 From Group Of 22 Fresh Holstein Heifers

Located: Jonesville, MI

Parallel Parlor / Freestall / Complete Vaccinations & Herd Health

DHIA Records for Selection

RHA 33185#



ID	Fresh	DIM	Milk	Lact	Bred	Service Sire	Sire	Other
586	6/4/19	16	68	1			11H11564 altaDISCO	
634	5/19/19	32	77	1			29H16888 MVP	
646	5/9/19	42	71	1			11H11629 altaTUSCAN	
650	4/5/19	76	83	1	6/14	11H12028 altaFEISTY	11H11564 altaDISCO	
672	5/19/19	32	72	1			11H11447 alatSPRING	
686	4/17/19	64	75	1	6/21	11H12406 altaREMEDY	11H11523 altaHOTSHOT	
691	4/5/19	76	78	1	6/14	11H12293 altaBUNDLE	29H16888 MVP	
692	5/13/19	38	80	1			29H16888 MVP	
693	5/13/19	38	82	1			29H17516 ALFALFA	
695	5/24/19	27	73	1			11H11478 altaLEAF	
699	5/10/19	41	75	1			29H17516 ALFALFA	
701	3/31/19	81	82	1	6/7	11H12406 altaREMEDY	11H11447 altaLIME	
702	4/4/19	77	78	1	6/14	11H12406 altaREMEDY	11H11564 altaDISCO	
705	6/1/19	19	70	1			11H11629 altaTUSCAN	
710	6/10/19	11	67	1			11H11812 altaCOOPER	
711	5/19/19	32	69	1			29H16888 MVP	
720	5/8/19	43	73	1			29H16888 MVP	
725	4/12/19	69	87	1	6/21	11H12406 altaREMEDY	11H11478 altaLEAF	
728	4/30/19	51	82	1			11H11630 altaMORENO	
738	6/1/19	19	70	1			11H11812 altaCOOPER	
739	6/3/19	17	68	1			29H17516	
752	5/30/19	21	62	1			11H11566 altaFOUNDER	

Group Avg 42 75

33185#

Herd Avg

Drakeland Farms



Buyer Picks Of 10 Holstein Springers

Located: Ithaca, MI

Freestall / Headlock/ Complete Vaccinations & Herd Health / AI Sired

Buyer Can Pick From All The Springers (150+) On The Dairy (Due July or August)



Herd Avg

97#

Whitmore Farms



9 Holstein Bred Heifers (Due 8-1 TO 8-26)

Located: Cass City, MI
Freestall / Headlock / Vaccinated



ID	Due	SS Code	pNM\$	BrthDate	Pedigree	Dam	305me	Fme	Pme	
1767	8/15/19	7HO12569 ESINEBERG	324	5/26/17	ASCENDER x LEVI	82953				
1768	8/15/19	7HO12569 ESINEBERG	384	5/30/17	MAGUIRE x DOMINGO	15082	27735	949	813	
1770	8/3/19	7HO12111 DRAGONHART	530	5/31/17	MAGUIRE x DAYTON	15074	26378	1162	897	
1793	8/3/19	7HO12111 DRAGONHART	226	6/28/17	DJANGO x HBROBUST	1344	24476	1053	791	
17102	8/1/19	7HO12131 MCGIRT	213	7/16/17	MAUSER x HBMAYFIELD	15121	25732	1107	814	
17114	8/26/19	7HO12569 ESINEBERG	318	8/2/17	MONOCERTS x UNK	9149	25797	1125	823	
17121	8/26/19	7HO12569 ESINEBERG	324	8/9/17	ASCENDER x HBMAYES	1485	30077	1063	873	
17124	8/24/19	7HO12131 MCGIRT	511	8/11/17	BOB x LEVI	1295	34973	1471	1129	
17136	8/25/19	7HO12569 ESINEBERG	25	8/26/17	HBMILES x BOOSTER	1106	28203	906	898	
Group Avg							317	27921	1105	880

Dams Avg
1105#
Of Fat



12 Holstein Bred Heifers (7-8 Months Preg)

Located: Cass City, MI
Freestall / Headlock / Vaccinated
Bred To A Holstein Bull

Plenty To Sort 12 Fancy
Springers



Blaine Heatwole



9 Holstein Bred Heifers (Due 7-18 to 8-25)

Located: Goshen, IN
Freestall / Vaccinated

Rep: Brian Landis 574-536-5026



ID	Due	Service Sire	Sire	Dam	Birthdate	Other
395	8/10/19	7H12181 FIRESTORM	7H11351 SUPERSIRE	985	8/1/17	
402	7/18/19	507H12412 SWAGGER	7H11419 HEADLINER	955	8/14/17	
418	8/22/19	507H11617 DIAMOND	7H11621 MAYFLOWER	49	9/25/17	
420	7/21/19	507H11617 DIAMOND	7H11621 MAYFLOWER	126	10/4/17	
421	7/21/19	507H11617 DIAMOND	7H11621 MAYFLOWER	5008	10/4/17	
423	8/15/19	507H13504 JAGUAR	7H11314 MOGUL	997	10/7/17	
424	8/6/19	507H12412 SWAGGER	7H11351 SUPERSIRE	65	10/13/17	
425	8/25/19	507H13504 JAGUAR	7H13111 IRONBACK	143	10/16/17	
426	8/6/19	507H12412 SWAGGER	7H12165 MONTROSS	122	10/18/17	

ALL AI
& 8 Bred Sexed

Larry Zimmerman



11 Holstein Bred Heifers (Due 8-19 to 8-30)

Located: Goshen, IN
Freestall / Vaccinated

Rep: Brian Landis 574-536-5026



ID	Due	Service Sire	Other
709	8/21/19	7H11488 BRANSON	
715	8/23/19	7H11488 BRANSON	
719	8/25/19	7H11488 BRANSON	
734	8/29/19	7H10848 GRAFFITI	
743	8/20/19	7H10848 GRAFFITI	
748	8/30/19	7H10848 GRAFFITI	
772	8/19/19	7H10848 GRAFFITI	
778	8/30/19	7H10848 GRAFFITI	
783	8/22/19	7H10848 GRAFFITI	
785	8/30/19	7H11488 BRANSON	
797	8/22/19	7H10848 GRAFFITI	

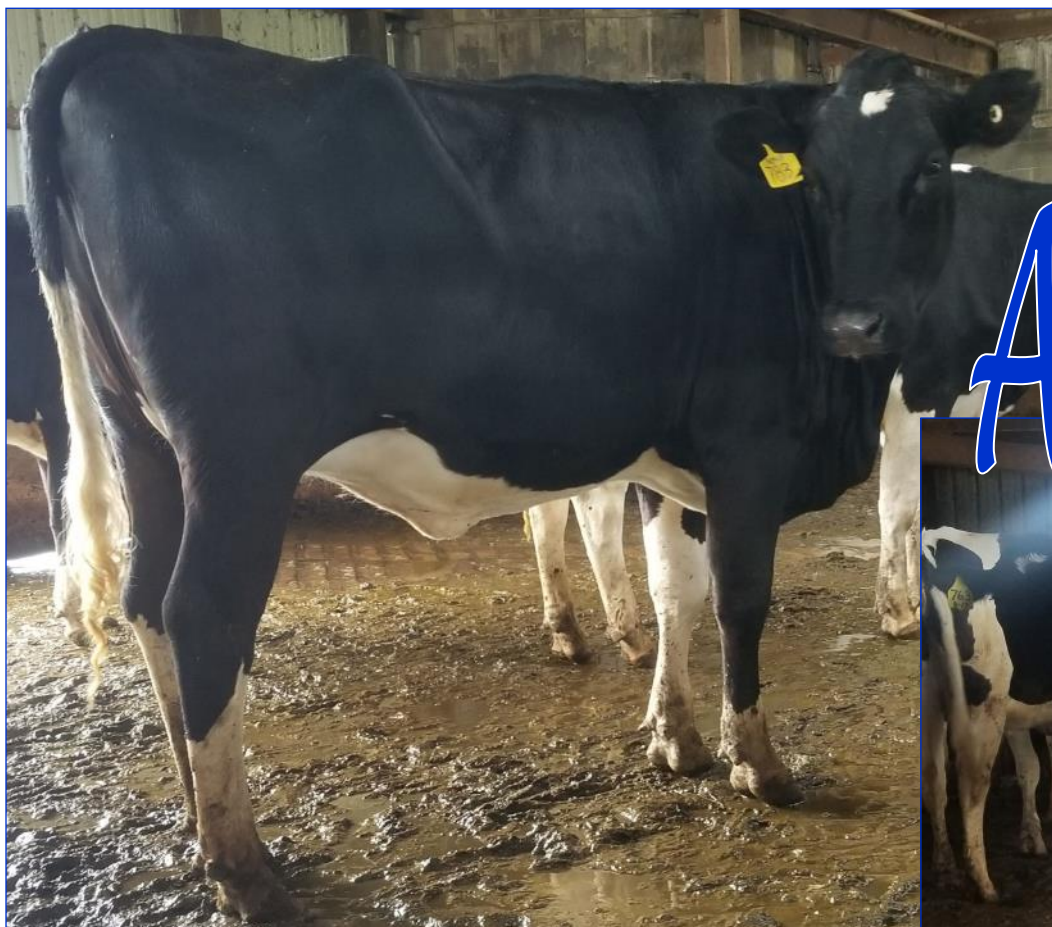

Glen Lehman



21 Holstein Bred Heifers (Due 10-1 to 10-31)

Located: Alto, MI

Freestall / Headlock / Complete Vaccinations / Genomic Tested / Registered

All Bred to ABS INFOCUS Beef Bulls

RHA 29034 3.6 1048 3.0 884



ID	Due Date	Service Sire	Brthdate	gNM\$	DWP\$	gFAT	gDPR	pNM\$	D305ME	Sire
16024	10/1/19	AN1920	7/23/17	245	408	35	-0.5	322	23840	200H10548 EVERTON
16047	10/1/19	AN1920	7/30/17	469	640	26	0.7	542	31200	507H13093 DAMARIS
15859	10/2/19	AN1920	6/2/17	410	363	49	0.6	468	30830	200H10576 RUNAWAY
15816	10/4/19	AN1993	5/15/17	458	544	41	-1.5	482	36370	200H10576 RUNAWAY
16093	10/4/19	AN1993	8/12/17	192	0	35	2.7	516	23020	507H12533 HOTSHOT
16138	10/4/19	AN1993	8/28/17	636	586	70	0.5	574	26690	7H12819 OUTSIDER
16285	10/4/19	AN1993	10/5/17	669	644	63	0.2	570	27740	200H10586 FEDEX
16341	10/4/19	AN1868	10/15/17	506	440	45	1.7	435	30620	507H12671 BANDARES
16162	10/9/19	AN1993	9/2/17	631	738	66	0.5	558	33680	7H13473 ASHTON
16176	10/11/19	AN1993	9/5/17	590	592	58	-0.5	547	27850	7H12819 OUTSIDER
16371	10/11/19	AN1993	10/22/17	656	761	69	0.9	580	26930	507H12797 LEGENDARY
16392	10/11/19	AN1868	10/26/17	620	706	62	0.9	590	34390	29H18223 FIREFLY
16194	10/16/19	AN1920	9/9/17	539	548	67	-1.3	572	41390	29H17918 SKYFALL
16174	10/18/19	AN1920	9/5/17	493	525	59	0.3	302	27080	29H16470 MAYNARD
16217	10/18/19	AN1920	9/18/17	477	406	48	0.1	407	36290	507H12671 BANDARES
16144	10/25/19	AN1868	8/29/17	767	753	74	0.2	357	30550	507H13250 JEDI
16215	10/25/19	AN1868	9/17/17	464	466	32	2.7	417	29430	507H12797 LEGENDARY
16473	10/25/19	AN1868	11/13/17	683	678	73	1.8	705	31600	507H12600 MODESTY
16607	10/27/19	AN1868	12/6/17	439	480	31	2	421	26960	7H13251 JETT
15881	10/30/19	AN1868	6/9/17	335	338	21	0.1	500	30170	507H12600 MODESTY
15986	10/31/19	AN1868	7/13/17	594	758	49	2.1	421	33450	614H7770 HELIX
Group Avg				518	542	51	1	490	30480	

518 gNM\$ Avg

& Carrying Valuable

Angus Calves

Swiss Lane Farms



10 Holstein Calves (Born 1-8 to 1-31)

Located: Alto, MI

Vaccinated / Genomic Tested (7) / Registered

RHA 29034 3.6 1048 3.0 884



644 GNM\$ Avg

ID	Birth Date	gNM\$	DWP\$	gDPR	gMILK	gFAT	gPRO	pTPI	pNM\$	D305ME	Sire
18122	1/8/19	663	670	2.8	943	58	31	2369	605	20590	523H1468 DELTA
18124	1/8/19	603	678	0.9	1783	58	51	2417	608	26500	7H12788 FRAZZLED
18125	1/8/19	597	693	1.6	1210	58	33	2417	643	25030	7H12788 FRAZZLED
18146	1/13/19	631	644	0.5	1589	52	43	2348	606	23240	507H13598 PINNACLE
18156	1/16/19	0	0	0	0	0	0	2382	668	30730	507H13771 KENNEDY
18161	1/16/19	728	575	3	1078	46	43	2649	402	34490	507H13907 JARED
18171	1/19/19	630	696	0.9	665	70	28	2336	624	29490	29H18296 ACHIEVER
18180	1/22/19	635	648	-0.3	1784	65	64	2464	668	32110	629H18343 MEDLEY
18187	1/23/19	667	684	-0.1	912	67	32	2496	732	26840	523H1468 DELTA
18189	1/23/19	0	0	0	0	0	0	1366	563	30380	7H12788 FRAZZLED
18220	1/31/19	0	0	0	0	0	0	2343	601	30460	523H1468 DELTA
Group Avg		644	661	1.2	1246	59	41	2326	611	28169	



16 Holstein Calves (Born 3-4 to 3-31)

Located: Alto, MI

Vaccinated / Genomic Tested (14) / Registered

RHA 29034 3.6 1048 3.0 884

568 GNM\$ Avg

ID	Birth Date	gNM\$	DWP\$	gDPR	gMILK	gFAT	gPRO	pTPI	pNM\$	D305ME	Sire
18298	3/4/19	684	680	1.6	832	60	33	2544	737	24940	29H18343 MEDLEY
18300	3/4/19	514	588	0.8	1726	27	54	2333	551	22000	507H12940 BUBBA
18301	3/5/19	417	451	2	-48	25	8	0	348	27740	HB44037412
18303	3/6/19	333	205	1.6	334	15	16	1274	434	23910	14H13940 SHERMAN
18316	3/11/19	388	593	-0.1	525	36	27	1305	412	22270	507H13715 RAPTOR
18320	3/12/19	633	446	1.9	796	63	37	2397	642	32220	507H13771 KENNEDY
18324	3/13/19	634	609	2.1	1447	49	59	2499	700	24300	507H12940 BUBBA
18327	3/14/19	0	0	0	0	0	0	2398	628	21500	507H12940 BUBBA
18331	3/15/19	530	568	3.1	1023	34	34	2371	599	23870	507H13907 JARED
18335	3/17/19	703	664	0.9	1199	68	54	1237	447	27750	7H13639 VELOCITY
18336	3/17/19	627	605	-0.8	668	76	32	2420	709	34170	507H13771 KENNEDY
18341	3/15/19	583	572	0	1124	64	32	2336	627	20000	507H13715 RAPTOR
18353	3/21/19	628	533	1	1247	52	51	1287	582	24840	507H13608 MARQUEE
18374	3/28/19	646	666	3	1501	31	51	2531	699	26010	507H12940 BUBBA
18382	3/30/19	0	0	0	0	0	0	1331	599	28310	507H13740 ROLAN
18384	3/31/19	632	480	0.6	1223	72	44	2312	554	24050	507H12997 TARRINO
Group Avg		568	547	1.3	971	48	38	2038	579	25493	

Swiss Lane Farms



7 Holstein Heifers (Born 7-6 to 9-12)

Located: Nashville, MI

Vaccinated / Genomic Tested (4) / Registered

RHA 195 Cows 33876 3.8 1279 3.0 1027 Avg 103#



(4) 733 GNM\$ Avg

ID	pNM\$	gNM\$	BrthDate	Pedigree	Other
2635	565		7/6/18	SOLE x MORGAN	A1A2
2641		757	7/20/18	BUBBA x MODESTY x BAMBERO	ET, A1A2
2644	310		7/23/18	CAPITALGAINS x MAYFIELD	A1A2
2661		759	8/16/18	NIGHTSKY x MODESTY x BAMBERO	ET, A1A2
2664	129		8/18/18	CRUSH x ATWOOD	A1A2
2670		757	9/9/18	BUBBA x MODESTY x BAMBERO	ET, A1A2
2671		661	9/12/18	BUBBA x MODESTY x BAMBERO	ET, A1A2

Sire: Leaninghouse Big Bubba-ET #2641 / #2670 / #2671

Sire: Mr Spring Nightsky #2661

Bacon-Hill Modesty-ET

Dam: Sandy-Valley Md Aura-ET

724 GNM\$

Sandy-Valley Bmbr Auburn-ET VG-87

684 GNM\$ 4 Sons In AI

3rd: Sandy-Valley Mogul Amber-ET VG-88

2-3 2 365 33530 4.3 1439 3.6 1196

4 Sons In AI

4th: Sandy-Valley Lo Amethyst-ET VG-87

2-0 2 365 27040 4.0 1076 3.3 882

5th: Sandy-Valley Plane Sapphire VG-87

2-0 2 365 39130 3.3 1301 2.8 1101

6th: Sandy-Valley Bolt Sheila-ET EX-92

2-2 2 365 44790 3.6 1607 2.7 1209



Sandy-Valley Mogul Amber-ET VG-88

(4) From A Major

AI Cow Family

Westvale-Vu Farms