

A scenic view of a stone road winding through a grassy field towards a mountain. The road is made of many small, grey stones and is flanked by green grass. In the background, there are rolling hills and a mountain under a clear sky.

Stone Road

ONLINE Fresh Heifer Auction
& *Guest Groups*

2-24-21 | 12-1 PM ET | www.kreegerdairy.com

Stone Road

ONLINE Fresh Heifer Auction
& Guest Groups

2-24-21
12-1PM ET

Bid Online or On The Phone
www.kreegerdairy.com

There will be a link to click on the auction page to enter the sale site to View The Videos and Information for Each Lot, Register for The Sale, Bid, & or Watch. The Sale opens for bidding at 12PM and begins closing at 1PM, but the site is available to view the videos and information ahead of the sale.

Sale Team

Chad Kreeger	517-294-3484
Paul Warner	517-231-8427
Clay Papoi	517-526-1917
Brian Landis	574-536-5026
Shaun Hyde	989-287-2660
Gabe Papoi	989-444-8275
Dave Whelen	517-403-7219
David Bennett	989-286-7244
Jason Dunning	231-578-9352

Please contact any member of the sale team to place bids on the phone or with questions on the cattle or the sale process.

Terms: Payment Good Check, Cash due at or before loading
No Buyers Premium | Trucking Available

Sale Managed By

Kreeger
and Associates, LLC

Box 42 Cass City, MI 48726
chadkreeger@hotmail.com
517-294-3484

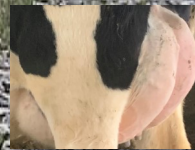

Internet Description Score (IDS)

This is just one persons opinion to help describe each cow. The higher the number the better she is, with 3 being an average good looking & working functional cow.

(A) Appearance

Range 1-5 with 3 as an Average Good Cow

(U) Udder

Range 1-5 with 3 as an Average Good Udder

(F) Feet

Range 1-5 with 3 as an Average Good Feet

(L) Legs

Range 1-5 with 3 as an Average Good Legs

(S) Stature

Range 1-5 with 3 as an Average Size Cow

(B) Body Condition

Range: 1 (Thin)-5 (Fat)

Other Codes

(LF)	Left Front
(RF)	Right Front
(LR)	Left Rear
(RR)	Right Rear
(LLR)	Light Left Rear Quarter
(LRR)	Light Right Rear Quarter
(LLF)	Light Left Front Quarter
(LRF)	Light Right Front Quarter
(3 QU)	3 Quarter Cow
(WFT)	Wide Front Teats
(WRT)	Wide Rear Teats
(IMB)	Imbalanced Udder
(HPN)	High Pins
(LPN)	Low Pins
(NFT)	Needs Foot Trimming
(SL)	Slight
(LAM)	Lame
(LMP)	Limp

Star System

5 STAR This is based on there (IDS) and there production and reproduction information. A Five Star best combines it all LOOKS and INFORMATION!

4 STAR– Almost a 5, but not quite!



Cattle in this lot are genomic tested , The NMS is genomic



Protocol used that was designed by the herd veterinarian

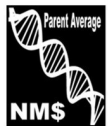

Cattle in this lot are NOT genomic tested , The NMS is Parent Average



Heifers off the dairy of there birth.



Cattle Selling in this lot are AI Bred



Grower heifers that have been raised from baby calves



Cattle Selling in this lot are AI Sired



Grower heifers that have a history of buyer success

Terms & Conditions

Bidding & Sale Process: The Sale will be conducted in an internet auction format. You can bid online or any member of the sale team can bid for you or have you on the phone the phone during the sale. The Sale begins closing at 12:00 PM, Each Minute one lot closes in lot order. The system does have a bid extension and the lot will close when one minute passes without any increased bids on that lot. The sale will continue to close in order, even if there is overtime bidding on one or multiple lots . When the lot closes the high bid will be the buyer

All Lots sell with 100% Buyer satisfaction

If the buyer does not like the cattle after viewing them prior to loading at the sellers farm, they do not have to take ownership of them, however once they are loaded and leave the sellers farm they are sold on an “As Is” basis with no warranty, expressed or implied and are the property of the buyer. For lots listed as “Sort At Loading”– we will sort any off that need to be, therefore the head count may very. Lots will sell by the head multiplied by the number of head in each specific lot for the total lot price. If other selling terms are used on a lot it will be listed on that lot description, Example: Selling by the pound multiplied by the total weight of the lot weighed on the truck.

Payment Terms

All cattle must be paid for in full before they are loaded.

Payment must be made in good check or wire transfer to Kreeger and Associates, LLC. The buyer will be invoiced for the full amount. Kreeger and Associates will hold the funds until the cattle are loaded. If any difference after loading the balance will be refunded. All bids are in US funds.

Trucking Details: Kreeger and Associates, LLC will assist with load outs and handle arrangements for the trucks.

Health Warranty: Proper health certificates will be provided when required any additional testing cost will be the responsibility of the buyer. The results of any future health test is not guaranteed. No iswarranted to be free of Johnes or any other infectious disease. For animals that travel outside of the state of origin the buyer will be responsible for the legal importation of cattle into that state, please check prior to the sale.

Errors: The material printed in this catalog has been carefully edited. If any errors or omissions are discovered, they will be posted a www.kreegerdairy.com and changed in the auction system. Such announcements take precedence over printed material. This information is provided by the owners and DHIA Records and is believed to be correct, however, it is not guaranteed. This sale will be controlled by an auction program. Kreeger and Associates, LLC is not responsible for malfunction or system errors which cause a bid or bidder to fail to be recognized or registered. Some of the animals shown in a lot video may have been moved to a different lot allowing for truck load capacity and reproductive status.

General: It is the intention of the owners and the sale management to represent and present these animals in their present condition, however No adjustments will be made after the animal's) leave the sellers farm. Females announced as pregnant were found to be pregnant by a licensed veterinarian. No guarantee is made or implied that the pregnancy will go full term. Cattle that are sold with a natural service date are asaccurate as possible, although they are not guaranteed to be exact.

Disclaimer: Any person bidding on items in the auction agrees to these terms and conditions and understands that, by bidding, they are entering into a legal binding contract between themselves and the seller(s) and that they will be held financially responsible for their actions. This includes those people representing parties not present at the sale. Neither the owners, auctioneers, sale manager nor other affiliated personnel may be held responsible for any accidents that may occur. Kreeger and Associates, LLC acts only as an agent between buyer and seller and may not be held responsible for any livestock or merchandise. It is to be clearly understood that Kreeger and Associates, LLC and its representatives act only as a medium between buyer and seller, and may not be held liable, financially or otherwise, for any failure in any obligations set forth in this sale.

Stone Road

ONLINE Fresh Heifer Auction

Sell Individually (Lots 1-ID Number)

Herringbone Parlor | Sand Stalls | Headlock Adapted | 2X Milking

Vaccinated w/ Triangle 10, 20 DIM Bovishield Gold 5L5

Load Out 2-25-21 at the dairy-3294 Stone Rd Snover, MI



Lot	DIM	DIM-TD	Fresh	Milk	F%	P%	SCC	Lact	Repro	U	F	L	F	B	Comment
1404	26	20	1/27/21	71	3.6	3.2	115	1		3	3	3	3	3	
1422	22	16	1/31/21	68	4.8	3.3	303	1		4	3	3	3	3	
1441	20	14	2/2/21	60	3.8	3.6	100	1		4	4	4	4	3	4 Star
1452	45	39	1/8/21	79	3.3	2.8	38	1		5	4	3	2	3	4 Star - Duck Walk
1454	53	47	12/31/20	64	2.4	3	115	1		4	4	4	3	3	S: 7H011838 MORDEN
1455	27	21	1/26/21	64	2.9	3.1	57	1		3	3	3	3	3	Red & White
1456	35	29	1/18/21	75	3	3	107	1		5	4	4	3	3	4 Star
1457	42	36	1/11/21	75	3.8	3	23	1		3	3	3	3	3	
1459	17	11	2/5/21	60	4.8	3.4	87	1		4	4	4	3	3	4 Star
1460	91	85	11/23/20	83	3.4	3.2	57	1	Bred 2-13 7H13979	4	3	3	3	3	
1461	66	60	12/18/20	79	3.8	2.8	115	1		4	3	4	3	3	Slight LRR
1462	47	41	1/6/21	45	4	3.4	23	1		3	3	3	3	3	
1463	40	34	1/13/21	83	2.6	3	31	1		3	3	2	3	3	
1464	47	41	1/6/21	66	4	3	62	1		5	4	4	3	4	
1469	23	17	1/30/21	79	4.1	3.3	174	1		3	3	3	3	3	Forward Tilt
1472	41	35	1/12/21	66	4.5	3	23	1		3	4	3	3	3	
1473	48	42	1/5/21	62	4.1	3	33	1		3	4	3	2	3	
1475	53	47	12/31/20	83	3.6	3	123	1		3	3	3	3	3	
1478	34	28	1/19/21	64	4.4	3.3	19	1		4	3	3	2	3	
1479	46	40	1/7/21	60	3.8	3.2	81	1		3	3	3	3	3	3 Qu-LR
1480	63	57	12/21/20	71	3.9	3.3	31	1		4	3	3	3	3	S: 7H013607 MAGICTOCH
1482	52	46	1/1/21	79	3.1	2.7	44	1		3	3	3	2	3	3 QU-RR
1484	19	13	2/3/21	79	4.4	3.3	87	1		4	4	4	3	3	RT
1487	19	13	2/3/21	81	3.9	3.4	35	1		5	4	4	3	3	4 Star
1488	24	18	1/29/21	47	3.6	3.2	31	1		3	3	3	2	3	
1490	63	57	12/21/20	75	3.5	3	38	1		5	4	4	3	3	
1491	32	26	1/21/21	79	3.8	2.9	66	1		3	3	3	3	3	
1493	45	39	1/8/21	66	3.8	3.7	27	1		3	3	3	3	3	
1495	13	7	2/9/21	68	3.8	3.8	87	1		3	3	3	3	4	
1496	39	33	1/14/21	75	3.3	2.9	27	1		4	3	3	3	3	
1497	32	26	1/21/21	62	3.3	2.9	31	1		3	4	4	3	3	
1500	42	36	1/11/21	79	3.9	3.4	57	1		3	3	3	3	3	RT
5053	45	39	1/8/21	83	3.7	2.9	81	1		3	3	3	2	3	
5054	41	35	1/12/21	71	3.6	3	66	1		3	3	2	3	3	Strait Leg
5055	46	40	1/7/21	90	4.1	2.7	115	1		4	4	4	3	3	4 Star
9581	80	74	12/4/20	105	3.4	3	13	1	B 2-12 714SM118	4	3	3	3	3	Slight LLR

Franklin Heatwold

Sell Individually (Lots 2-ID Number)

Herringbone Parlor | 2X Milking | Compost Barn | 100% AI

Complete Herd Health & Vaccinations | DHIA Herd

Load out 2-25-21 at the dairy- 4630 Hadley Rd Decker, MI

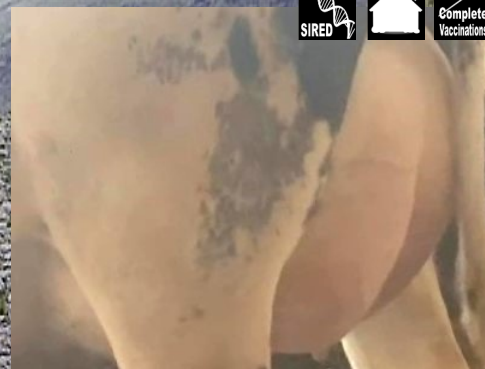

ID	Fresh	Milk	F%	P%	SCC	Lact	Bred	R	Due	Serv Sire	Sire	MGS	U	F	L	F	B	Comment
97	11/26	64	3.7	2.9	66	1							3	3	3	3	3	LLR
253	7/18	58	2.8	3.1	696	3	12/21		9/27	7HO14319 FOTRE	7HO10849 SHAMROCK	7HO9754 DAYTON	3	3	3	3	3	LRR
256	6/3	62	3.8	3.1	174	3	9/20	P	6/27	14HO7770 HELIX	7HO10849 SHAMROCK	7HO9501 OLEGANT	3	3	3	3	3	LRR
265	1/28					3					7HO10849 SHAMROCK	7HO10356 WATSON	4	3	3	3	3	Slight-LLR
273	7/13	72	3.6	3	54	2	12/21		9/27	7HO14319 FOTRE	7HO9222 SHOT	7HO10412 ENID	3	3	3	3	3	Long FT
280	7/11	52	4.8	3.5	115	2	11/23	P	8/30	7HO14319 FOTRE	7HO11351 SUPERSIRE	7HO9321 CROWN	3	3	3	3	3	LRR
328	Dry				LA- 2.5	1	7-4	P	4-10	14HO7923 DOCTOR	7HO13250 JEDI	MIZZOU	4	4	4	3	3	4 STAR
331	2/15	54	2.8	3.5	57	1	10/9	P	7/16	14HO7923 DOCTOR	7HO13250 JEDI	7HO10723 SPUR	3	3	2	3	3	
333	Dry				LA- 3.1	1	6/19	P	3/26	7HO14319 FOTRE	7HO11207 PUNCH	7HO10850 SHAMELESS	4	3	3	2	4	Dry
337	2/28	56	3.8	3.4	18	1	8/20	P	5/27	14HO7923 DOCTOR	7HO12165 MONTROSS	7HO10356 WATSON	4	3	3	3	3	Long FT
339	6/26	62	2.5	3.3	100	1	10/9	P	7/16	7HO14330 EFFECT	7HO12600 MODESTY	7HO10849 SHAMROCK	4	3	3	3	3	
371	10/23	68	3.7	3	15	1					7HO11621 MAYFLWER	7HO9357 MAXUM	3	3	3	3	3	

Koutz Dairy

Lot 3

12 Holstein Springers

Located: Stanton, MI

Sand Stalls | Vaccinated | TMR

7-8 Months Preg



International Trade Load

Lot 4



Potload of Fresh CANADIAN Holstein Heifers (38 Head)

Rotary Parlor | Freestalls | Headlocks | 3X Milking | AI Sired - Genex
Complete Herd Health & Vaccination Program

The Group avg 40 DIM, Sort 38 Head From 60+ 1st Lact Heifers

You Can Easily Pick A Group of Good Uddered 80#+ Fresh Heifers That Avg 40 DIM

Pictures & Video are of the Fresh Pen on 12-30-20. But the current pen has the same quality in it.

International Trade Load

These Heifers are located in Ontario, Canada . Dennis Martin of Martin's Holstein will be handling the Transaction. The Buyer will make all Payment & Shipping arrangements DIRECT with Dennis. Payment will be made from the buyer direct to Martin's Holsteins, Included in the sale price are all Testing & Border Fees. Dennis will sort the BEST for the buyer ! This is the 5th Load we have sold from this dairy- they have been performing well, Last load is avg 83# currently! For details contact Dennis Martin 519-654-7833 or Chad Kreeger 517-294-3484



Hoolsma Dairy

Lot 5



Pick 6-8 Fresh Holstein Cows/Heifers

Located : Rudyard, MI

100% AI breeding for 35yrs, SMS Mated

Vaccinated with Bovishield gold fp5L5 HB, and ultrabac7 somubac

Dry Cows and heifers are housed in loose housing | Cows Tiestalls | DHIA Herd

The barn is full, chose 6-8 from the cows listed or they have more to make a good group

ID	Fresh	Milk	F%	P%	SCC	Lact	305me	Bred	R	Due	ServSireCode	SerSireName	SireCode	MGSCode
504	1/29					1	22957						14HO7791	200HO7317
514	1/31				141	2	21765	Red & White					14HO7605	14HO7375
538	11/16	84	3.8	3	100	1	25925						7HO12165	7HO9900
541	11/26	55	3	2.9	62	1	18323	1/30		11/6	250HO15026	ROADSTER	14HO7325	202HO824
545	10/19	59	4.6	3.2	264	1	20085	Red & White					14HO7605	14HO7225
548	11/1	58	3.7	3	13	1	19237	1/4		10/11	7HO12344	RAGER-RED	14HO7765	14HO7709
551	12/26	67	3.2	2.8	13	1	20233						14HO7325	200HO5651
553	11/24	66	4.8	2.9	20	1	21501	2/1		11/8	250HO15026	ROADSTER	14HO7795	
556	12/20	60	4.2	2.5	57	1	19566						14HO7461	200HO3591
558	1/24	51	3.7	3.1	41	1	Tested Under 2 Weeks Fresh						7HO12920	200HO3516
559	1/23	47	4	3.6	373	1	Tested Under 2 Weeks Fresh						14HO7765	14HO4878
560	1/11	46	3.7	3.1	20	1	Tested Under 2 Weeks Fresh						14HO7461	200HO3516

