cornerstone

multi-breed online calf exchange

2021

4-10-2021 | 12-1 PM ET | www.kreegerdairy.com

cornerstone
multi-breed online calf exchange
2021

Saturday 4-10-2021

12-1 PM ET

Bid Online or On The Phone

www.kreegerdairy.com

Cattle are located on the sellers farms

Load out will be coordinated after the sale and payment has been received

There will be a link to click on the auction page to enter the sale site to View The Videos and Information for Each Lot, Register for The Sale, Bid, & or Watch. The Sale opens for bidding at 12PM and begins closing at 1PM, but the site is available to view the videos and information ahead of the sale.

Sale Coordinator

Brian Landis	574-536-5026

Sale Team

Chad Kreeger	517-294-3484
Paul Warner	517-231-8427
Clay Papoi	517-526-1917
Shaun Hyde	989-287-2660
Gabe Papoi	989-444-8275
Dave Whelen	517-403-7219
David Bennett	989-286-7244

Please contact any member of the sale team to place bids on the phone or with questions on the cattle or the sale process.

Terms: Payment Good Check, Cash due at or before loading

No Buyers Premium | Trucking Available

Sale Managed By

Kreeger and Associates, LLC

Box 42 Cass City, MI 48726
chadkreeger@hotmail.com
517-294-3484

Terms & Conditions

Bidding & Sale Process: The Sale will be conducted in an internet auction format. You can bid online or any member of the sale team can bid for you or have you on the phone the phone during the sale. The Sale begins closing at 1:00 PM, Each Minute one lot closes in lot order. The system does have a bid extension and the lot will close when one minute passes without any increased bids on that lot. The sale will continue to close in order, even if there is overtime bidding on one or multiple lots . When the lot closes the high bid will be the buyer

All Lots sell with 100% Buyer satisfaction

If the buyer does not like the cattle after viewing them prior to loading at the sellers farm, they do not have to take ownership of them, however once they are loaded and leave the sellers farm they are sold on an "As Is" basis with no warranty, expressed or implied and are the property of the buyer. For lots listed as "Sort At Loading"– we will sort any off that need to be, therefore the head count may very. Lots will sell by the head multiplied by the number of head in each specific lot for the total lot price. If other selling terms are used on a lot it will be listed on that lot description,

Payment Terms

All cattle must be paid for in full before they are loaded.

Payment must be made in good check or wire transfer to Kreeger and Associates, LLC. The buyer will be invoiced for the full amount. Kreeger and Associates will hold the funds until the cattle are loaded. If any difference after loading the balance will be refunded. All bids are in US funds.

Trucking Details: Kreeger and Associates, LLC will assist with load outs and handle arrangements for the trucks.

Health Warranty: Proper health certificates will be provided when required any additional testing cost will be the responsibility of the buyer. The results of any future health test is not guaranteed. No iswarranted to be free of Johnes or any other infectious disease. For animals that travel outside of the state of origin the buyer will be responsible for the legal importation of cattle into that state, please check prior to the sale.

Errors: The material printed in this catalog has been carefully edited. If any errors or omissions are discovered, they will be posted a www.kreegerdairy.com and changed in the auction system. Suchannouncements take precedence over printed material. This information is provided by the owners and DHIA Records and is believed to be correct, however, it is not guaranteed. This sale will be controlled by an auction program. Kreeger and Associates, LLC is not responsible for malfunction or system errors which cause a bid or bidder to fail to be recognized or registered. Some of the animals shown in a lot video may have been moved to a different lot allowing for truck load capacity and reproductive status.

General: It is the intention of the owners and the sale management to represent and present these animals in their present condition, however No adjustments will be made after the animal's) leave the sellers farm. Females announced as pregnant were found to be pregnant by a licensed veterinarian. No guarantee is made or implied that the pregnancy will go full term. Cattle that are sold with a natural service date are as accurate as possible, although they are not guaranteed to be exact.

Disclaimer: Any person bidding on items in the auction agrees to these terms and conditions and understands that, by bidding, they are entering into a legal binding contract between themselves and the seller(s) and that they will be held financially responsible for their actions. This includes those people representing parties not present at the sale. Neither the owners, auctioneers, sale manager nor other affiliated personnel may be held responsible for any accidents that may occur. Kreeger and Associates, LLC acts only as an agent between buyer and seller and may not be held responsible for any livestock or merchandise. It is to be clearly understood that Kreeger and Associates, LLC and its representatives act only as a medium between buyer and seller, and may not be held liable, financially or otherwise, for any failure in any obligations set forth in this sale.

NISE-N-FANCY Holsteins®

Rich and Kristin Nisen & Family

Leesburg, IN | Lots 1-20

1

Nise-N-Fancy Sid Charlotte
Holstein 144342626 100% RHA
Born: 3-1-17 VG-87 VE++V
2-3 2 365 32300 3.3 1062 2.8 911
Fresh 12-15-20 2nd Lact
Mkg 82# SCC-216K

Sire: Pine-Tree Sid-ET

Dam: Nise-N-Fancy Chikin Biskit
EX-90 EEVVE
2-2 2 330 22620 2.8 643 2.9 657
3-2 2 305 22720 2.5 571 2.9 654
4-9 2 365 31440 3.0 955 2.9 910
(Maple-Downs-I G W Atwood-ET)

Grandam: Nise-N-Fancy Pic Wheat Thin
EX-90 EEVEV 2E
2-1 2 305 24180 2.8 670 2.5 612
3-2 2 365 31190 3.1 968 2.6 821
4-4 2 365 36810 2.8 1023 2.6 946
5-10 2 365 36860 2.8 1024 2.7 1004
Lft 1742 145170 2.9 4244 2.7 3947
(La Presentation Picolo-Red-ET)

3rd: Nise-N-Fancy AJ Cracker-ET
EX-90 EEEEV 2E
10-5 2 365 33900 3.4 1163 2.8 964
Lft 3417 225500 3.8 8485 3.0 6723
Nominated All-American

4th: Price-View Cherie
EX-92 EEEEE 2E
5-11 3 365 32030 4.6 1465 3.1 1001
Lft 1483 109990 4.0 4449 3.2 3531
1996 1st Mid-East National Wntr Yrlg
Nominated All-American / Jr All-American

Nise-N-Fancy Chikin Biskit EX-90

2

Nise-N-Fancy Doorman Fern
Holstein 145168126 99%RHA
Born: 12-15-20 44” 3-22-21

Sire: Val-Bisson Doorman-ET

Dam: Nise-N-Fancy Sid Charlott Lot #1
VG-87 VE++V
2-3 2 365 32300 3.3 1062 2.8 911
(Pine-Tree Sid-ET)

Grandam: Nise-N-Fancy Chikin Biskit
EX-90 EEVVE
2-2 2 330 22620 2.8 643 2.9 657
3-2 2 305 22720 2.5 571 2.9 654
4-9 2 365 31440 3.0 955 2.9 910
(Maple-Downs-I G W Atwood-ET)

3rd: Nise-N-Fancy Pic Wheat Thin
EX-90 EEVEV 2E
5-10 2 365 36860 2.8 1024 2.7 1004
Lft 1742 145170 2.9 4244 2.7 3947

4th: Nise-N-Fancy AJ Cracker-ET EX-90 2E
10-5 2 365 33900 3.4 1163 2.8 964 Lft 225K
Nominated All-American

5th: Price-View Cherie
EX-92 EEEEE 2E
5-11 3 365 32030 4.6 1465 3.1 1001
Lft 1483 109990 4.0 4449 3.2 3531
1996 1st Mid-East National Wntr Yrlg
Nominated All-American
Jr All-American

Nise-N-Fancy Chikin Biskit EX-90

3

Nise-N-Fancy Unstop Convoy
Holstein 145169396 99%RHA RC
Born: 12-10-20 42” 3-22-21

Sire: Riverdown Unstopabull-Red

Dam: Nise-N-Fancy Cotton Gin-ET
EX-91 EEEEE 2E
2-2 305 19920 2.9 576 3.1 614
3-2 2 315 21970 3.2 696 2.9 643
4-2 2 305 23570 3.4 810 3.1 740
5-5 2 305 28600 4.2 1208 2.8 803
6-5 2 359 28460 3.0 840 2.9 831
Lft 1717 127820 3.4 4326 3.0 3811
(Bridon Astro Jet-ET)

Grandam: Price-View Cherie
EX-92 EEEEE 2E
5-11 3 365 32030 4.6 1465 3.1 1001
Lft 1483 109990 4.0 4449 3.2 3531
1996 1st Mid-East National Wntr Yrlg
(Conant-Acres-Jy Broker-ET)
Nominated All-American
Jr All-American

4

Nise-N-Fancy Demp Corrine
Holstein 144719226 100% RHA
Born: 12-3-18
Fresh 2-28-21 1st Lact
Mkg 76# @ 7 Days SCC-11K

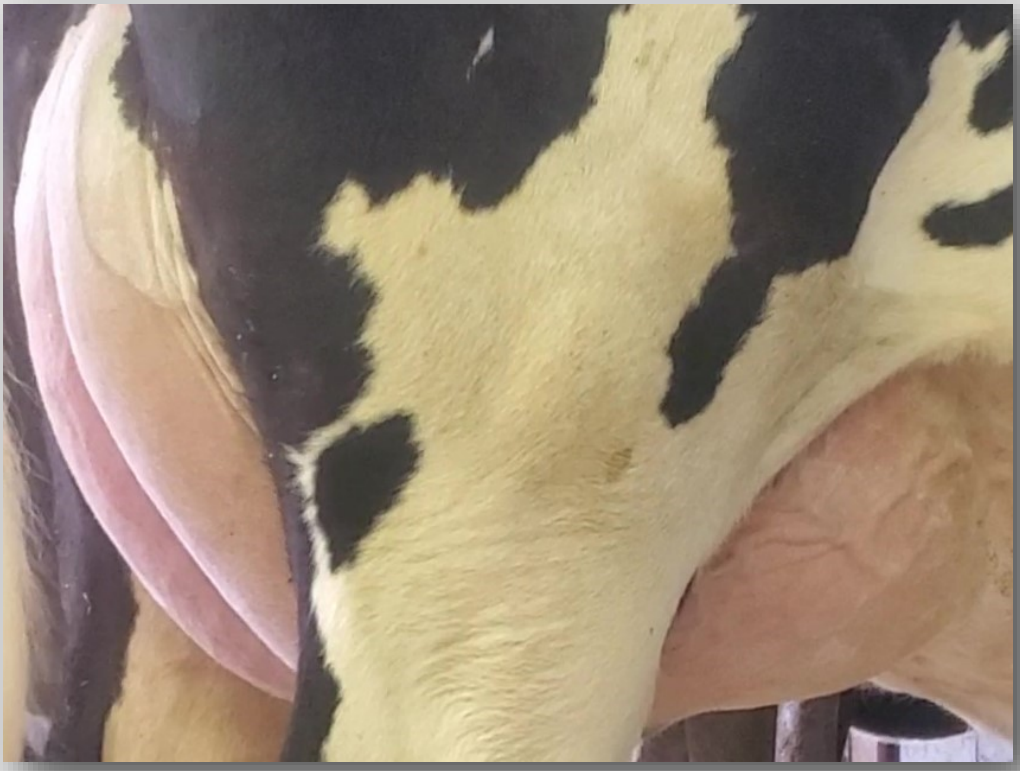

Sire: Lirr Drew Dempsey

Dam: Nise-N-Fancy Cotton Gin-ET
EX-91 EEEEE 2E
2-2 305 19920 2.9 576 3.1 614
3-2 2 315 21970 3.2 696 2.9 643
4-2 2 305 23570 3.4 810 3.1 740
5-5 2 305 28600 4.2 1208 2.8 803
6-5 2 359 28460 3.0 840 2.9 831
Lft 1717 127820 3.4 4326 3.0 3811
(Bridon Astro Jet-ET)

Grandam: Price-View Cherie
EX-92 EEEEE 2E
5-11 3 365 32030 4.6 1465 3.1 1001
Lft 1483 109990 4.0 4449 3.2 3531
1996 1st Mid-East National Wntr Yrlg
(Conant-Acres-Jy Broker-ET)
Nominated All-American
Jr All-American

5

Nise-N-Fancy Shortstop-Red
Red & White 144719619 100%
Born: 9-7-18 GP-83 ++V++
Fresh 12-17-20 1st Lact
Mkg 84# SCC-13K
Light Left Rear Quarter

Sire: Siemers Agent-Red-ET

Dam: Nise-N-Fancy Centerfield-Red
EX-90 EVEEV 2E
4-3 2 365 19740 3.0 598 3.4 678
5-5 2 365 26370 2.6 686 3.4 889
(Lookout P Redbusrt-Red-ET)

Grandam: Nise-N-Fancy Cherry 7UP-Red
VG-86 VVVV+
2-0 2 365 25470 3.4 865 2.8 729
(La Presentation Picolo-Red-ET)

3rd: Nise-N-Fancy Adv Capri Sun RC
VG-88 V+EVV
3-3 2 365 26410 3.1 818 3.0 803

4th: Nise-N-Fancy Hi-C
EX-91 EEVVE 2E
3-6 2 365 28680 3.3 944 2.8 814
Lft 2350 145230 3.4 4892 3.0 4332

5th: Nise-N-Fancy Astre Comet
EX-94 EEEEE 2E
4-7 2 365 35970 3.6 1287 2.8 1018
Lft 196650 3.6 7171 3.0 5820

6th: Price-View En Corrie
EX-90 EVE+E 3E
3-8 3 305 32020 4.2 1331 3.0 966
Lft 133480 4.0 5377 3.0 4059

7th: Grandam: Price-View Cherie
EX-92 EEEEE 2E
5-11 3 365 32030 4.6 1465 3.1 1001
Lft 1483 109990 4.0 4449 3.2 3531
1996 1st Mid-East National Wntr Yrlg
Nominated All-American
Jr All-American

Nise-N-Fancy Centerfield-Red EX-90 2E

6

Nise-N-Fancy Dback Kenobi
Red & White 145168144 99%RHA
Born: 12-17-20 46” 3-22-21

Sire: Mr D Apple Diamondback

Dam: Nise-N-Fancy Shortstop-Red Lot #5
GP-83 ++V++
(Siemers Agent-Red-ET)

Grandam: Nise-N-Fancy Centerfield-Red
EX-90 EVEEV 2E
4-3 2 365 19740 3.0 598 3.4 678
5-5 2 365 26370 2.6 686 3.4 889
(Lookout P Redbusrt-Red-ET)

3rd: Nise-N-Fancy Cherry 7UP-Red
VG-86 VVVV+
2-0 2 365 25470 3.4 865 2.8 729

4th: Nise-N-Fancy Adv Capri Sun RC
VG-88 V+EVV
3-3 2 365 26410 3.1 818 3.0 803

5th: Nise-N-Fancy Hi-C
EX-91 EEVVE 2E
3-6 2 365 28680 3.3 944 2.8 814
Lft 2350 145230 3.4 4892 3.0 4332

6th: Nise-N-Fancy Astre Comet
EX-94 EEEEE 2E
4-7 2 365 35970 3.6 1287 2.8 1018
Lft 196650 3.6 7171 3.0 5820

7th: Price-View En Corrie
EX-90 EVE+E 3E
3-8 3 305 32020 4.2 1331 3.0 966
Lft 133480 4.0 5377 3.0 4059

8th: Grandam: Price-View Cherie
EX-92 EEEEE 2E
5-11 3 365 32030 4.6 1465 3.1 1001
Lft 1483 109990 4.0 4449 3.2 3531
1996 1st Mid-East National Wntr Yrlg
Nominated All-American & Jr All-American

Nise-N-Fancy Centerfield-Red EX-90 2E

7

Nise-N-Fancy Dempsey Cutie
Holstein 145119524 100% RHA
Born: 9-12-20 48” 3-22-21

Sire: Lirr Drew Dempsey

Dam: Nise-N-Fancy Sid Tinkerbell
VG-86 VVV+V
(Pine-Tree Sid-ET)

Grandam: Nise-N-Fancy Attic Catorce
VG-87 EVVVV
2-6 2 305 20200 3.9 780 3.0 604
3-7 2 365 27460 3.6 999 2.9 800
(Allyndale-I Attic-ET)

3rd: Nise-N-Fancy Hi-C
EX-91 EEVVE 2E
3-6 2 365 28680 3.3 944 2.8 814
Lft 2350 145230 3.4 4892 3.0 4332

4th: Nise-N-Fancy Astre Comet
EX-94 EEEEE 2E
4-7 2 365 35970 3.6 1287 2.8 1018
Lft 196650 3.6 7171 3.0 5820

5th: Price-View En Corrie
EX-90 EVE+E 3E
3-8 3 305 32020 4.2 1331 3.0 966
Lft 133480 4.0 5377 3.0 4059

6th: Price-View Cherie
EX-92 EEEEE 2E
5-11 3 365 32030 4.6 1465 3.1 1001
Lft 1483 109990 4.0 4449 3.2 3531
1996 1st Mid-East National Wntr Yrlg
Nominated All-American & Jr All-American

8

Nise-N-Fancy Jordy Corona RC
Holstein 145034748 100% RHA
Born: 6-7-20 54” 3-25-21

Sire: Cycle Mcgucci Jordy-Red

Dam: Nise-N-Fancy Sid Cyupitch
VG-86 +V++E
(Pine-Tree Sid-ET)

Grandam: Nise-N-Fancy Chikin Biskit
EX-90 EEVVE
2-2 2 330 22620 2.8 643 2.9 657
3-2 2 305 22720 2.5 571 2.9 654
4-9 2 365 31440 3.0 955 2.9 910
(Maple-Downs-I G W Atwood-ET)

3rd: Nise-N-Fancy Pic Wheat Thin
EX-90 EEVEV 2E
5-10 2 365 36860 2.8 1024 2.7 1004
Lft 1742 145170 2.9 4244 2.7 3947

4th: Nise-N-Fancy AJ Cracker-ET
EX-90 EEEEV 2E
10-5 2 365 33900 3.4 1163 2.8 964
Lft 3417 225500 3.8 8485 3.0 6723
Nominated All-American

5th: Price-View Cherie
EX-92 EEEEE 2E
5-11 3 365 32030 4.6 1465 3.1 1001
Lft 1483 109990 4.0 4449 3.2 3531
1996 1st Mid-East National Wntr Yrlg
Nominated All-American & Jr All-American

Nice-N-Fancy Chikin Biskit EX-90

9

Nise-N-Fancy Demp Weeghman
Holstein 144728183 100% RHA
Born: 9-6-18 GP-83 +++++
Fresh 12-6-20 1st Lact
Mkg 88# SCC-13K
Due 10-8 to Warrior (Sexed)

3rd: Grandam: Price-View Cherie
EX-92 EEEEE 2E
5-11 3 365 32030 4.6 1465 3.1 1001
Lft 1483 109990 4.0 4449 3.2 3531
1996 1st Mid-East National Wntr Yrlg
Nominated All-American & Jr All-American

Sire: Lirr Drew Dempsey

Dam: Nise-N-Fancy Pic Wheat Thin RC
EX-90 EEVEV 2E
2-1 2 337 26180 2.8 732 2.6 668
3-2 2 365 31190 3.1 968 2.6 821
4-4 2 365 36010 2.8 1023 2.6 946
5-10 2 365 36860 2.8 1024 2.7 1004
Lft 1742 145170 2.9 4244 2.7 3947
(La Presentation Picolo-Red-ET)

Grandam: Nise-N-Fancy AJ Cracker-ET
EX-90 EEEEV 2E
4-4 2 365 28600 5.1 1467 2.9 824
5-9 2 365 31620 3.5 1092 3.0 940
8-9 2 365 28930 3.5 1001 2.8 898
10-5 2 365 33900 3.4 1163 2.8 964
Lft 3417 225500 3.8 8485 3.0 6723
(Bridon Astrojet-ET)
Nominated All-American

10

Nise-N-Fancy Dempsy Cuckoo
Holstein 144728174 100% RHA
Born: 9-5-18
Fresh 3-3-2021 1st Lact

3rd: Grandam: Price-View Cherie
EX-92 EEEEE 2E
5-11 3 365 32030 4.6 1465 3.1 1001
Lft 1483 109990 4.0 4449 3.2 3531
1996 1st Mid-East National Wntr Yrlg
Nominated All-American & Jr All-American

Sire: Lirr Drew Dempsey

Dam: Nise-N-Fancy Pic Chickadee RC
VG-86 EVVVV
2-2 2 305 15100 3.3 497 3.0 455
3-3 2 305 18830 4.2 789 3.2 602
4-5 2 365 16690 3.4 560 3.0 509
(La Presentation Picolo-Red-ET)

Grandam: Nise-N-Fancy AJ Cracker-ET
EX-90 EEEEV 2E
1-11 2 305 25960 3.8 976 3.0 770
4-4 2 365 28600 5.1 1467 2.9 824
5-9 2 365 31620 3.5 1092 3.0 940
7-3 2 365 26210 4.0 1055 3.0 795
8-9 2 365 28930 3.5 1001 2.8 898
10-5 2 365 33900 3.4 1163 2.8 964
Lft 3417 225500 3.8 8485 3.0 6723
(Bridon Astrojet-ET)
Nominated All-American

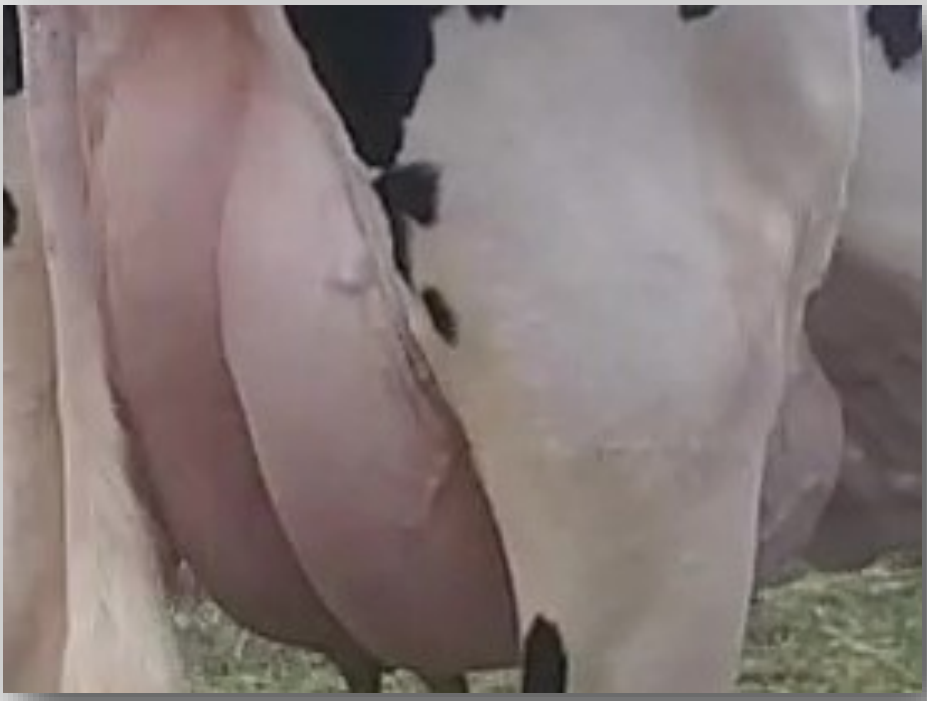

11

Nise-N-Fancy Unstop Camille
Holstein
Born: 3-3-20

3rd: Price-View Cherie
EX-92 EEEEE 2E
5-11 3 365 32030 4.6 1465 3.1 1001
Lft 1483 109990 4.0 4449 3.2 3531
1996 1st Mid-East National Wntr Yrlg
Nominated All-American & Jr All-American

Sire: Riverdown Unstopabull-Red

Dam: Nise-N-Fancy Dempsy Cuckoo Lot #10
(Lirr Drew Dempsey)

Grandam: Nise-N-Fancy Pic Chickadee RC
VG-86 EVVVV
2-2 2 305 15100 3.3 497 3.0 455
3-3 2 305 18830 4.2 789 3.2 602
4-5 2 365 16690 3.4 560 3.0 509
(La Presentation Picolo-Red-ET)

3rd: Nise-N-Fancy AJ Cracker-ET
EX-90 EEEEV 2E
4-4 2 365 28600 5.1 1467 2.9 824
5-9 2 365 31620 3.5 1092 3.0 940
8-9 2 365 28930 3.5 1001 2.8 898
10-5 2 365 33900 3.4 1163 2.8 964
Lft 3417 225500 3.8 8485 3.0 6723
(Bridon Astrojet-ET)
Nominated All-American

12

Nise-N-Fancy Archie Alice
Holstein 145119515 100%RHA
Born: 9-10-20 49” 3-25-21

5th: Hoobirk Broker Viola
EX-90 EEEVE
3-2 2 338 23470 4.3 1003 3.2 760

Sire: Jenesis-B Finest Archie

Dam: Nise-N-Fancy Atwood Anna
EX-90 VEEVE
2-0 2 365 27920 3.3 927 2.6 720
3-5 2 365 30050 3.1 940 2.5 764
(Maple-Downs-I G W Atwood-ET)

Grandam: Nise-N-Fancy Fever Autumn
GP-83 VVVG+
2-5 2 365 26740 2.9 772 2.8 751
(Crackholm Fever-ET)

3rd: Hoobirk N-N-F Dundee Alaina
VG-88 EEEVV
2-10 2 365 25080 3.3 834 3.0 744

4th: Hoobirk Counselor Alana
EX-92 EEEEE 2E
5-5 2 365 25600 4.1 1038 3.2 815

13

Nise-N-Fancy Sid Ariel
Holstein 144728165 100% RHA
Born: 9-1-18 VG-85 VVV+V
Fresh 12-13-20 1st Lact
Mkg 94# SCC-17K
Bred 2-21 to Diamondback

Sire: Pine-Tree Sid-ET

Dam: Nise-N-Fancy Atwood Anna
EX-90 VEEVE
2-0 2 365 27920 3.3 927 2.6 720
3-5 2 365 30050 3.1 940 2.5 764
(Maple-Downs-I G W Atwood-ET)

Grandam: Nise-N-Fancy Fever Autumn
GP-83 VVVG+
2-5 2 365 26740 2.9 772 2.8 751
(Crackholm Fever-ET)

3rd: Hoobirk N-N-F Dundee Alaina
VG-88 EEEVV
2-10 2 365 25080 3.3 834 3.0 744

4th: Hoobirk Counselor Alana
EX-92 EEEEE 2E
5-5 2 365 25600 4.1 1038 3.2 815

5th: Hoobirk Broker Viola
EX-90 EEEVE
3-2 2 338 23470 4.3 1003 3.2 760

14

Nise-N-Fancy Dback Addison
Holstein 145168117 99%RHA
Born: 12-13-20 46” 3-25-21

Sire: Mr D Apple Diamondback

Dam: Nise-N-Fancy Sid Ariel Lot #13
VG-85 VVV+V
(Pine-Tree Sid-ET)

Grandam: Nise-N-Fancy Atwood Anna
EX-90 VEEVE
2-0 2 365 27920 3.3 927 2.6 720
3-5 2 365 30050 3.1 940 2.5 764
(Maple-Downs-I G W Atwood-ET)

3rd: Nise-N-Fancy Fever Autumn
GP-83 VVVG+
2-5 2 365 26740 2.9 772 2.8 751

4th: Hoobirk N-N-F Dundee Alaina
VG-88 EEEVV
2-10 2 365 25080 3.3 834 3.0 744

5th: Hoobirk Counselor Alana
EX-92 EEEEE 2E
5-5 2 365 25600 4.1 1038 3.2 815

6th: Hoobirk Broker Viola
EX-90 EEEVE
3-2 2 338 23470 4.3 1003 3.2 760

15

Nise-N-Fancy Archie Smores RC
Holstein 144719235 100% RHA
Born: 12-5-18
Fresh 12-18 1st Lact
Mkg 98# SCC-18K

Sire: Jenesis-B Finest Archie

Dam: Nise-N-Fancy Stop Sign-Red
EX-92 EEEEE 2E
2-1 2 305 24280 2.9 702 2.8 681
3-4 2 365 34720 2.9 1017 2.8 973
5-8 2 365 33140 3.2 1075 2.7 902
Lft 1560 127470 3.2 4042 3.0 3800
(Lookout P Redburst-Red-ET)

Grandam: Nise-N-Fancy Pic Sharon-Red
EX-90 VEVEE
(La Presentation Picolo-Red-ET)

3rd: Bosside Adv Samira-Red-ET
VG-88 EVEEV
4-11 2 365 31020 4.0 1232 2.9 895

4th: Bosside Bacculum Scarlet-Red
EX-90 EE+EE
2-11 2 365 26640 3.6 963 3.3 884

5th Bosside Ruben Stacy RC
VG-85 CAN
5-1 2 365 29972 4.3 1294 3.4 1016
Lft 109K 4.5%F

Nise-N-Fancy Stop Sign-Red EX-92 2E

Nise-N-Fancy Pic Sharon-Red EX-90

16

Nise-N-Fancy Attic Lydia
Holstein 144600098 100% RHA
Born: 6-4-18 VG-86 VVVV+
Fresh 9-3-20 1st Lact
Mkg 80# SCC-19K
Due 10-27 to Analyst

Sire: Allyndale-I Attic-ET

Dam: Nise-N-Fancy Action Liesel
EX-92 EEVEE 2E
5-2 2 365 27360 3.2 886 2.6 712
6-3 2 365 34610 3.4 1179 2.7 936
7-0 2 365 26570 3.3 883 2.7 705
Lft 1548 120400 3.5 4293 2.7 3387
(Oseeana Action-ET)

Grandam: Nise-N-Fancy Scotty Lyla
VG-87 EVEVV
2-1 2 365 23550 3.0 709 2.9 674
3-5 2 335 17790 3.0 538 3.1 549
4-6 2 357 26640 2.9 763 2.9 767
5-5 2 365 22280 2.8 621 2.8 626
6-7 2 365 24620 3.7 910 3.0 727
Lft 1955 121260 3.1 3763 2.9 3560
(Nise-N-Fancy Scotty)

3rd: Nise-N-Fancy Convincer Lucy
VG-88 EEVVV
5-5 2 365 30150 3.1 944 2.8 858
Lft 127340 3.4 4392 2.9 3663

4th: Paul-Farm Phantom Lala
VG-85 EVEVG
6-6 3 326 26360 3.5 935 3.1 809

5th: C Broughton Lea A J Lou
VG-87 VEVVV
6-5 3 305 24160 3.9 932 3.1 741
Lft 172290 3.9 6758 2.9 5018

6th: Broughton Lea T T Lylock
VG-85 Can

7th: HOCANF3536864
VG-87 Can

8th: HOCANF3182483
VG-85 Can

Nice-N-Fancy Action Liesel EX-92 2E

17

Nise-N-Fancy Byway Daffodil
Holstein 144600052 100% RHA
Born: 6-17-18 VG-85 ++VVV
Fresh 9-10-20 1st Lact
Mkg 80# SCC-13K
Due 11-4 to Dimondback

Sire: Oh-River-Syc Byway-ET

Dam: Rosable Lightening Dorcus
EX-92 EEEVE 2E
3-10 2 365 27340 3.4 929 2.8 758
5-2 2 364 31450 4.3 1361 3.2 995
6-4 2 365 29610 3.6 1072 3.4 1021
8-0 2 305 28780 4.2 1202 3.0 863
Lft 2239 168270 4.0 6681 3.2 5436
(Lylehaven Lightning)

Grandam: Rosable Beside
GP-83 ++G++
3-11 2 293 22400 3.9 872 3.1 691
(Comestar Outside-ET)

3rd: Vernla Lee Becky
EX-90 EEEVV
6-1 2 305 29770 4.9 1444 3.2 966
Lft 1737 130500 4.6 5970 3.2 4157

4th: Sharp Acres B C Brenda
EX-90 EVEEE 2E
8-3 3 286 25440 3.8 969 2.9 728

5th: Sharp Acres Happy Aj
VG-85 Can
5-6 2 324 22745 3.9 891 3.0 675

6th: HOCANF3437339
VG-85 Can

Rosable Lightning Dorcus EX-92 2E

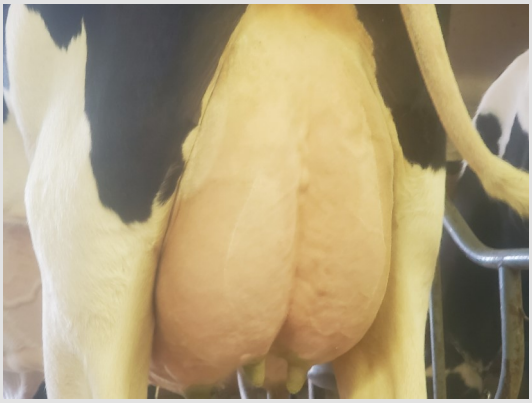

18

Nise-N-Fancy Dback Minnie
Holstein 144719628 100% RHA
Born: 12-1-18
Fresh 12-1-20 1st Lact
Mkg 84# SCC-74K

Sire: Mr D Apple Diamondback

Dam: Nise-N-Fancy Fever Mayhem
EX-91 EEEVE
3-3 2 365 29270 3.9 1156 3.3 962
(Crackholm Fever-ET)

Grandam: Nise-N-Fancy Act Marigold
(Oseeana Action-ET)

3rd: Nise-N-Fancy Scotty Misfit
EX-90 2E EEEVE 2E
5-3 2 365 26040 4.2 1167 2.8 740
Lft 1748 108590 3.8 4119 3.1 3401

4th: Nise-N-Fancy En Misdemeanor
GP-84 ++VV+
1-11 2 312 18670 3.4 634 3.2 594

5th: Nise-N-Fancy Rm Mischief
EX-93 EEEEE 2E
7-7 2 365 30610 3.7 1132 2.9 882
Lft 2307 164726 3.4 5546 3.0 4972

6th: Nise-N-Fancy Matt Matrix
VG-86 VEV+V
6-9 2 334 32560 3.4 1119 2.6 845
Lft 137640 3.5 4839 2.7 3780

Nice-N-Fancy Fever Mayhem EX-91

19

Nise-N-Fancy Db Sweetie Pie
Holstein 145034702 100% RHA
Born: 6-3-20 52 1/4" 3-25-21

Sire: Mr D Apple Diamondback

Dam: Nise-N-Fancy Bywy Sweetnlow
EX-90 EEE+E
1-11 2 312 24290 3.7 897 2.8 690
(Oh-River-Syc Byway-ET)

Grandam: Nise-N-Fancy Atwood Sugar
VG-88 VEEGE
2-2 2 365 29450 3.7 1079 2.8 828
3-3 2 365 28300 3.6 1021 2.8 781
(Maple-Downs-I G W Atwood-ET)

3rd: Nise-N-Fancy Sid Spice
EX-91 EEEVE
3-10 2 365 30740 3.2 973 2.9 882

5th: Nise-N-Fancy Gibson Spirit
EX-93 EEEVE 3E
4-4 2 365 31040 3.2 1000 3.0 921
Lft 197230 3.6 7142 2.9 5747

6th: Allyndale Spirit Cameo
EX-92 EEEEE
3-0 2 305 21880 3.3 722 3.1 671

7th: Eiklyn Red Marker Curtsy
VG-87 VVVVV

8th: Eiklyn Broker Cutie
VG-86 Can
5-6 2 330 29714 4.0 1195 3.2 944

9th: Parkies Mattador Gaila
VG-86 Can

Nice-N-Fancy Sid Spice EX-91

20

Nice-N-Fancy Ustop Stewart
Holstein
Bn: 3-2-21

Sire: Riverdown Unstopabull-Red

Dam: Nise-N-Fancy Dback Stanley
(Mr D Appple Diamondback)

Grandam: Nise-N-Fancy Sid Spice
EX-91 EEEVE
3-10 2 365 30740 3.2 973 2.9 882 2-6 2 365
29260 3.4 989 27 804
(Pine-Tree Sid-ET)

3rd: Nise-N-Fancy Roy Sprite
EX-91 VEEVE 2E
5-2 2 305 28190 3.7 1053 2.7 752

4th: Nise-N-Fancy Gibson Spirit
EX-93 EEEVE 3E
4-4 2 365 31040 3.2 1000 3.0 921
Lft 197230 3.6 7142 2.9 5747

5th: Allyndale Spirit Cameo
EX-92 EEEEE
3-0 2 305 21880 3.3 722 3.1 671

6th: Eiklyn Red Marker Curtsy
VG-87 VVVVV

7th: Eiklyn Broker Cutie
VG-86 Can
5-6 2 330 29714 4.0 1195 3.2 944

8th: Parkies Mattador Gaila
VG-86 Can

Nice-N-Fancy Roy Sprite EX-91 2E

Nice-N-Fancy Gibson Spirit EX-93 3E

21

Nise-N-Fancy Bradnick Sissy
Holstein 144958977 100% RHA
Born: 12-15-19

5th: Merry Meadows Astre Star
VG-85 Can
5-1 2 348 23257 3.1 825 2.8 724
Lft 1927 142389 3.0 4301 2.8 3955

Sire: Mr Regancrest-GV S Bradnick-ET

Dam: Nise-N-Fancy Astre Starlite
GP-81 VVF+G
2-1 2 365 28260 3.4 963 2.7 762
3-3 2 365 29750 3.3 972 2.9 849
(Duregal Astre Starbuck-ET)

Grandam: Craigcrest Goldwyn Starlet
EX-94 EEEEE
6-6 2 365 31450 3.5 1087 2.9 899
(Braedale Goldwyn-ET)

3rd: Craigcrest Rhyme Stargaze
EX-90 Can
4-10 2 365 29160 3.6 1060 3.0 881

4th: Merry Meadows Aline Starlet
VG-86 Can
4-4 2 332 23796 3.5 839 2.8 662

5 Generations of the Spirit Family | Lost 19 & 20

Individual Lots

30

Paul-Farm Sammer Princess
Holstein 3212998513 100%
#1765 Born: 12-30-19
Bred 4-3 to Sexed Rager-Red

Dulaney & Lydia Paul
Goshen, IN

Sire: Creeknook Durham Sammer-ET
(Durham x Earlen Terrason Steph EX-94 4E
w/ 4-11 365 42220 4.6 1946 3.0 1259)

Dam: Just-N-Rust Atw Precious-ET
EX-90 EEVVE
2-3 2 310 24430 4.2 1018 3.1 763
3-3 2 350 27850 3.4 950 2.9 803
4-9 2 305 26680 3.8 1007 2.9 777
(Maple-Downs-I Gw Atwood-ET)

Grandam: Rocklan Lee Cherry Pie-ET
EX-94 EEEEE 3E
2-4 2 365 25260 4.4 1124 3.3 822
5-0 2 305 27640 3.8 1039 2.9 799
6-3 2 225 21870 3.5 762 3.0 655
8-1 2 305 29050 3.8 1114 2.7 793
Lft 173300 3.9 6820 3.1 5291
(Comestar Lee-ET)

3rd: Mayerlane-DK Fig-Pie-ET
EX-91 EEEVE 2E
3-5 2 346 33780 4.5 1520 3.2 1065
Lft 117940 4.5 5253 3.1 3687

4th: Golden-Oaks Prelude Pie-ET
EX-93 3E GMD DOM
6-5 365 41270 4.1 1680 3.2 1310
Lft 134630 4.7 6335 3.5 4662

5th: Golden-Oaks Mark Prudence
EX-95 5E GMD DOM
6-7 2 365 62981 3.8 2406 2.9 1826 Lft 238K

6th: Ogden Hanover Sex Prudence-ET
EX-91 DOM 3-2 365 23980 4.6 1108 3.5 830

7th: Dreamstreet Rorae Pocahontas
EX-93 2E GMD DOM
5-10 365 28290 4.0 1132

8th: Sher-Mar Highmark Hiawatha
EX-94 4E GMD DOM Lft 156868 4.0 6260

9th: Sher-Mar Lee Mitzi EX-91 4E GMD DOM
7-11 365 41390 4.2 1731 Lft 200K

10th: Sher-Mar Mingo Mimi EX-90 2E
11-11 365 28340 4.0 1146 Lft 161K

Rocklan Lee Cherry Pie-ET EX-94 3E

31

Paul-Farm Doorman Misty
Holstein 3212998515 100%
#1767 Born: 1-16-20
Bred 4-3 to Sexed Rager-Red

Dulaney & Lydia Paul
Goshen, IN

Sire: Val-Bisson Doorman-ET

Dam: Paul-Farm Brady Mystique
VG-86 VV+GV
1-11 2 307 25900 3.9 1018 3.0 786
2-11 2 315 25460 4.0 1023 3.0 803
(Butz-Butler Atwood Brady-ET)

Grandam: Paul-Farm Encore Mischief
VG-85 VVVGV
2-0 2 305 25510 3.6 923 3.0 775
(Marcrest Encore)

3rd: Paul-Farm Fruror Marlo
VG-87
5-9 2 363 31340 3.9 1220 3.0 940
Lft 178930 3.6 6383 3.0 5345

4th: Paul-Farm Progress Maybell
VG-87
2-7 2 305 25670 4.1 1047 2.9 737
Lft 112620 3.9 4394 2.9 3255

5th: Paul-Farm Encore Mayday
VG-85
6-3 2 293 25690 3.8 984 2.7 695

6th: C Elmwood Sigrid Maverick
VG-87
7-1 2 305 23210 4.1 955 2.9 678

32

Creeknook Warrior Lona
Holstein 145033943 99%RHA
Born: 6-5-2020 RC

Brian & Jade Landis
Goshen, IN

Sire: Mr Blondin Warrior-Red-ET

Dam: Lylehaven Destry Lola
VG-89 VEEVV
3-2 2 319 28260 3.4 951 3.0 861
4-2 2 365 32930 3.5 1148 3.1 1015
5-5 2 314 28810 3.7 1059 3.0 874
Lft 108690 3.5 3814 3.1 3352
(Scientific Destry-ET)

Grandam: Lylehaven Atlas Lolly-ET
VG-85 VV++V
1-11 2 305 20130 3.3 670 3.0 613
3-0 2 280 21380 3.4 730 3.1 658
(Md-Delight Durham Atlas-ET)
Sister to Lolly: Lylehaven Liza Z EX-94 18*
Many Times All-American & All-Canadian
Sold for $1.5 Million

3rd: Lylehaven Form Laura-ET
EX-94 3E GMD DOM 6*
8-5 2 305 34039 4.2 1272 3.0 914
Lft 195K 4%F
2002 Res All-American Jr 3 Yr Old
2003 HM All-Canadian 4 Yr Old

4th: Thiersant Lili Starbuck-ET
EX-94 5E 3*
5-0 2 358 30189 4.6 1386 3.2 978
Lft 238K 4%F

5th: Ivyhall Astrojet Ronie
VG-86 CAN 1*
10-7 2 265 17810 4.0 575

Lylehaven Liza Z EX-94

33

Rat-Nic Got No Abs
Holstein 145087009 99%RHA
#27491 Born: 6-9-20 RC

Vaderploeg & Raterink
Ithaca, MI

Sire: Apples Absolute-Red-ET

Dam: Oakfield Solomon Tawdry-ET
VG-88 EVVVVV
1-11 305me 27100#
2-10 305me 31330#
(Walnutlawn Solomon-ET)

Grandam: Luck-E Damion Tassel
EX-94 EEEVE 2E
2-5 2 365 27000 4.2 1135 3.5 936
3-10 2 365 31980 4.7 1492 3.2 1037
6-8 2 309 27220 4.3 1182 3.4 939
7-8 3 365 29610 3.9 1148 3.2 933
Lft 124970 4.3 5372 3.4 4191
(Erb-Acres Damion)

3rd: Luck-E Approval Tammy
EX-93 2E
5-0 2 365 39330 3.2 1257 2.7 1005
Lft 122K 4.2%F

4th: Leepaul Rudolph Tassel
EX-91 2E
4-9 2 354 34859 4.8 1656 3.5 1217
Lft 172K 4.7%F

5th: Leepaul Astre Tassel-RC
EX-93 3E
5-6 2 365 31389 4.5 1426 3.3 1038

6th: Leepaul Aj Tickle-Red
EX-3E Can
6-2 365 27463 4.4 1199 3.3 898
Lft 157K 4.4% F

Luck-E Damion Tassel EX-94

34

Tonic Absolute Hollie-Red
Holstein 145171247 100%RHA
Born: 10-23-20

Toni & Nicole Vanderploeg
Ithaca, MI

Sire: Apples Absolute-Red-ET

Dam: Meerview Colt Heidie RC
VG-88 EVV+V
2-4 305me 25990#
3-3 305me 33360#
4-8 305me 28770#
5-8 305me 30370#
6-11 305me 27750#
(Sandy-Valley Colt P-Red-TW)

Grandam: Meerview Ruben Redman Heidi
VG-85 Can
1-11 2 324 19067 4.3 820 3.2 612
3-0 2 327 25269 4.0 1007 3.2 796
4-0 2 349 25659 4.5 1153 3.5 896

3rd: Meerview Sept Storm Harmony
VG-86 Can
2-0 296 23089 4.1 950 3.4 776

35

Tonic Backflip Get It
Holstein 145087027 99%RHA
Born: 9-2-20

Toni & Nicole Vanderploeg
Ithaca, MI

Sire: Jacobs Backflip-ET

Dam: Minsu Diamondback Gin-ET
GP-80 GGG++
1-11 305me 25990#
(Mr D Apple Diamondback)

Grandam: Vision-Gen Alex Gena-ET
EX-93 EEEEE 2E
1-10 2 308 17800 4.0 704 3.0 527
2-10 2 365 25760 4.1 1065 2.8 714
4-5 2 365 32640 4.1 1354 2.8 911
5-11 2 365 37420 4.0 1484 2.7 1017
7-4 3 365 30340 4.7 1417 3.0 924
Lft 2160 172460 4.2 7253 2.9 4975

3rd: Regancrest-Lov Geva-ET
EX-90 EEVEV
4-4 2 365 31550 4.4 1387 3.2 1007

4th: Nors Bianca Outside Brita
EX-90 EEVVE 2E
5-6 2 365 39230 3.2 1251 2.8 1112 Lft 152K

5th: Regancrest-Rh Durham Bianca EX-92 2E
5-2 2 365 37590 3.5 1311 3.1 1285 Lft 106K

6th: Regancrest Juror Brina-ET
EX-92 EEEVE GMD
4-4 2 365 40640 3.6 1478 3.0 1217
2000 Res Grand Iowa State Fair
2002 Res Grand Iowa State Show

7th: Regancrest Aerostar Bert-ET
EX-90 GMD DOM
5-5 2 365 37790 3.6 1357 3.2 1215 Lft 109K

8th: Regancrest Mark Chairman Bea
EX-91 2E GMD DOM
7-9 2 365 33630 3.8 1278 3.1 1052 Lft 140K

9th: Regancrest Board Chairman Bea EX-90
5-9 2 365 26010 4.1 1059 3.4 884

10th: Regancrest Apache Stabdout Bea VG-86
4-1 2 320 19070 4.0 766 Lft 131K

Vison-Gen Alex Gena-ET EX-93 2E

36

Paul-Farm Doc Hayes
Holstein 3212998524 99%RHA
Born: 3-6-20

Lucas Dairy Farm
Goshen, IN

Sire: Woodcrest King Doc

Dam: Paul-Farm Crush Halo
(Maverick Crush)

Grandam: Paul-Farm Brady Hazel
VG-86 EEVGV
2-0 2 305 22730 3.8 872 3.1 703

3rd: Paul-Farm Sid Heart GP-82
2-1 2 305 25000 4.1 1012 3.3 825

4th: Paul-Farm Kite Haley VG-86
3-1 2 279 18310 4.0 728 3.3 603

5th: Paul-Farm Dundee Hannah EX-92 2E
4-3 2 344 29400 3.9 1156 3.1 919
Lft 165060 3.7 6140 3.1 5104

Paul Farm Dundee Hannah EX-92 2E

37

Choice of 2 MENTOR Guernsey Calves

Verl Weaver
Goshen, IN

Villa Crest Mentor Born: 3-2-21

Sire: Villa-Crest Mentor

Dam: Villa-Crest Mart Roxie
(Springhill Martavious)

Grandam: Villa-Crest Marksman Reece
VG-88
3-1 2 305 22170 4.9 1076 3.3 724
4-6 2 305 30141 5.1 1529 3.1 942

Villa Crest Mentor Born: 1-19-21

Sire: Villa-Crest Mentor

Dam: Villa-Crest Marvel Jayne
(Mar Ral Reb Marvel)

Grandam: Villa-Crest Andy Jade

Next 4 Dams EX-91 to EX-94 with 23K Milk+

January Calf

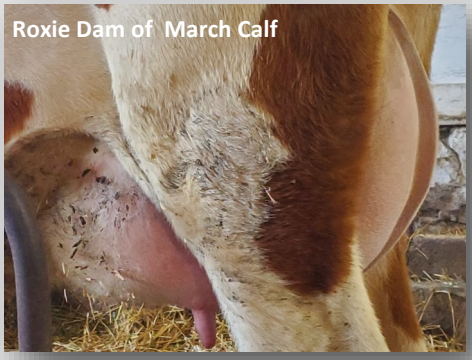

Roxie Dam of March Calf

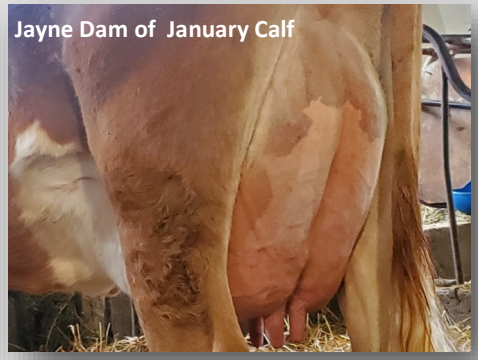

Jayne Dam of January Calf

March Calf

38

Cherrywood Red Lipstick
Milking Shorthorn 68327942
Born: 9-3-20 CW03

Nicholas Achen
Little Falls, MN

Sire: Lands-Brook Comanche

Dam: Halpins Premium Renae
VG-87 91 87 86 91 83
(Springville Logic Premium-ET)

Grandam: Halpins Mudslinger Rayna
GP-84 81 84 85 80 86
(Kuszmar Mudslinger)
Full Sister: Halpins Rudy EX-90
2017 All-American Sr 3 Yr Old
2017 1st Sr 3 & BU International Show

3rd: Halpins Rayfene
EX-94 2E 92 94 94 93 94
2012 All-American 5 Yr Old
2012 Res Grand International Show

4th: Halpins Rosalyn
EX-91
3-8 2 305 16810 3.5 592 3.3 554

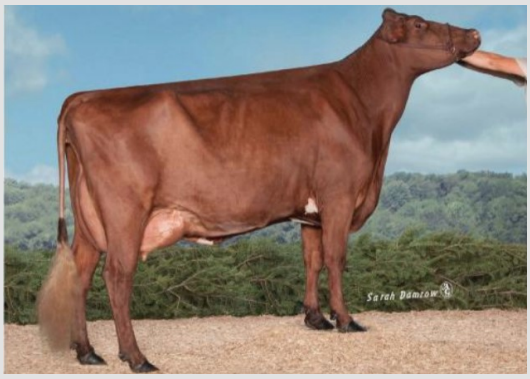

Halpins Rayfene EX-94 2E

Halpins Rudy EX-90

39

Cherrywood Comanche Indonesia
Milking Shorthorn 68327507
Born: 6-7-20 094

Nicholas Achen
Little Falls, MN

Sire: Lands-Brook Comanche

Dam: Heavenly Badger Ireland-ET
VG-85 82 85 87 83 86
(Heavenly Badger-ET)
Full Sister: Heavenly Badgers Icebreaker
2017 Res Jr Champion Youth Classic
2017 1st Spring Calf Cattle Congress
2017 1st Spring Calf Wisconsin State Fair

Grandam: Heavenly Igloo
VG-89 87 88 87 88 90
2015 Jr All-American Winter Heifer Calf
2015 1st Winter Calf International Show

3rd: Ritchie Pep Ivory
VG-88 92 91 90 85 87

Heavenly Badgers Icebreaker

40

Cherrywood Raider Ready
Milking Shorthorn 3149899424
Born: 3-3-18 824/824
Fresh

Nicholas Achen
Little Falls, MN

Sire: Kuszmar Shadow Raider Exp

Dam: Twilite O Lady Lucious
EX-91 91MS

Grandam: Innisfail Ro Lady 7088 EXP
EX-92 2E 91 92 93 92 93
2-3 2 343 17670 3.3 590 3.1 552
3-3 2 305 19580 2.5 497 2.9 574
4-6 2 331 29883 2.9 867 3.1 919
5-11 2 363 20540 3.4 689 3.1 635
Lft 1620 104710 3043 3204
2014 Total Performance Winner Wtr National
2014 All-American Lifetime Merit
2014 HM Sr Champion World Dairy Expo
2014 HM All-American Aged Cow
2014 Res Jr All-American Aged Cow
2014 HM Grand Ohio State Fair
2014 Res Grand Indiana State Fair
3X Nom All-American in Milking Form

Innisfail Ro Lady 7088 EX-92 2E

41

Cherrywood Sleeping Beauty
Milking Shorthorn
Born: 11-18-17
GP-83 MS-86/SS-87
Fresh

Nicholas Achen Little Falls, MN

Sire: Kuszmar Shadow Raider Exp

Dam: Cherrywood Maleficent Exp
GP-84
(Lynmark St Clare)

Grandam: GE Cherrywood Nitro Milly

41-1

Cherrywood Molly X
Milking Shorthorn 3149899424
Born: 12-18-17 725/725
Fresh

Nicholas Achen
Little Falls, MN

Sire: Kuszmar Shadow Raider Exp

Dam: Cherrywood Molly IX
VG-8687 93 83 86 88 87
(Wildwood Danes Classic)

Grandam: Cherrywood Molly VIII Exp
VG-86 86 90 85 86 87 85

42

New-Direction Cadenc Reeses
Brown Swiss 68211416
Born: 6-22-20 TW120

Renee & Mos MacCauley
Lowell, MI

Sire: Shiloh Brookings Cadence-ET

Dam: New-Direction Tequila Star
VG-87 86 88 86 86 87
(Cozy-Nook Carter Tequila-ET*TM)

Grandam: Terra Rose Saphire-ET
VG-88 92 87 90 91 86
Maternal Sisters:
Terra Rose Rhythm Sadie-ET EX-94 2E 95-MS
4 More Ex Sisters & 2 Nominated All-American

3rd: Kulp-Gen Starbuck Shania-ET
EX-94 2E EEEEE
5-8 2 365 30600 4.3 1330 3.2 990
Lft 171330 4.4 7590 3.4 5808
2006 All-American Aged Cow
2006 Res Grand Eastern National
2006 1st Aged Eastren & Central Nationals
2005 All-American 5yr Old
2005 Grand Eastern National

4th: Sun-Made Patrick Stardom
EX-90 2E EX-MS
5-4 2 365 35410 3.9 1372 3.5 1249

5th: Golden Sun Billy Starbrite-ET EX-3E
6-5 2 365 35410 3.9 1372 3.5 1249

6th: Top Acres Elegant Starlite-ET
EX-3E "Superior Brood Cow"
9-5 2 365 34360 4.7 1618 3.6 1247

7th: Kilravock Snow Storm
EX-5E "Superior Brood Cow"
10-1 2 365 30210 4.1 1225 3.8 1152
Lft 212000 9217
7X All-American Nominee
National Total Performance Winner

8th: Kilravock Midnight Snow
EX-5E "Superior Brood Cow"
11-4 2 365 22050 4.2 931
Lft 160170 6892
Member '71, '72, '73 All-American Produce

Kulp-Gen Starbuck Shania-ET EX-94 2E

43

Kronk Td Portia
Brown Swiss 68209414
Born: 9-1-20 K114

Deanna & Jr Kronk
Elkhart, IN

Sire: Webster Ridge TD-ET *TM

Dam: Kronk Goldrush Penny
VG-85 86 85 85 83 85
2-0 2 355 22910 3. 774 3.3 753
3-2 2 309 17390 3.3 570 3.5 680
(Top-Acres Goldrush-ET)

Grandam: IdKronk Braiden Penelopy
EX-90 90 90 90 90 91
1-1 2 316 21440 3.4 724 3.2 688
2-10 2 305 25390 3.6 925 3.3 833
4-1 2 305 26650 3.7 994 3.2 847
5-4 2 315 25890 3.7 955 3.0 777
Lft 1403 109450 3983 3509
2015 2nd Jr 2 Indiana State Fair
2014 2nd Smr Yrlg Indiana State Fair & Show

44

Cie Kronk Banker Bliss
Brown Swiss 68209409
Born: 6-2-20 K109

Deanna & Jr Kronk
Elkhart, IN

Sire: Blessing Aytola Banker (D)

Dam: Ie Kronk Bosephus Butterfly
GP-84 84 85 83 84 83
(Jobo Wonder Bosephus-ET)

Grandam: Idr Kronk Alloy Butter Ocs
G-78 78 80 80 77 78
2-2 2 324 20060 4.2 848 3.4 692
3-2 2 324 23070 3.8 885 3.3 765
4-4 2 309 27700 3.7 1036 3.2 876

45

Cie Kronk Juxebox Andi Np
Brown Swiss 68209412
Born: 7-5-20 K112

Deanna & Jr Kronk
Elkhart, IN

Sire: Trout Run Car Juxebox-ET PP

Dam: Ie Kronk Braiden Avon
GP-84 85 85 80 82 84
2-7 2 315 22900 4.1 930 3.4 784
3-8 2 305 26470 4.1 1097 3.5 916
4-10 2 305 26570 3.7 992 3.3 873
(Blessings Tex Braiden*TM)

Grandam: Idr Kronk Cartoon Alma
VG-89 84 90 85 90 92
8-7 2 339 30640 3.9 1195 2.9 883

46

Goj Catrina Joel Carolina
Jersey 3142674431
Born: 6-2-19 GOJ/D19
Due 7-16 to Graze

Golden Oak Jerseys
Goshen, IN

Sire: Guimo Joel-ET

Dam: Goj Caroline Leinenkugal Catrina
(Smokin Hot Leinenkugal)

Grandam: Goj Cordie Governor Caroline
VG-88%
2018 Res Im Champ Indiana State Fair Jr Show
2017 Grand Indiana State Junior Show
2017 Sr Champ Indiana State Junior Show
2017 Res Grand Indiana State Show
2017 Res Sr Champ Indiana State Show

3rd: Kkf Color Tequila Cordie
EX-92%
1-11 2 305 15690 5.7 901 4.0 629
2017 1st 4yr Old Michigan Spring Show
2016 1st Sr 3yr Old Indiana State Fair
2016 1st Sr 3yr Old Indiana State Fair Jr Show
2015 1st Sr 2yr Old Indiana State Fair Jr Show

4th: Kkf Casper B Print Color
VG-85%
3-0 2 293 17830 6.1 1081 4.1 739

Goj Cordie Governor Caroline VG-88%

KKF Color Tequila Cordie EX-92%

47

Goj Naomi Chrome Nedra
Jersey 3142674432
Born: 6-27-19 GOJ/D20
Due 7-16 to Joel

Golden Oak Jerseys
Goshen, IN

Sire: River Valley Cece Chrome-ET

Dam: Gordons Showndown Naomi VG-84%
(River Valley Spice Showdown)

Grandam: Xcaret Tequila Natasha
2-9 2 271 11200 4.9 549 3.6 425
Sisters:
Xcaret Tequila Nestle EX-93%
3-10 2 305 17730 5.4 957 3.8 676
2016 Sr Champ Midwest Jamboree
2016 Res Grand Midwest Jamboree
2014 1st Jr 2 International Jr Show
2014 Res Imd Champ Midwest Jamboree

3rd: Xcaret Minister Nutbar
VG-87
1-10 2 290 11690 5.3 617 3.4 435

4th: Huronia Valiant Naomi
EX-92%

5th: Huronia Sd Natasha 1P
EX-92 Can Supreme
7-5 2 365 21674 5.2 1124 3.5 761 Lft 125K 5.1

6th: Huronia Imp Naomi 24K
EX-90 Can
5-7 2 315 15106 5.2 789 4.0 604

7th: Huronia Top Nan 1W
EX-90 Can
5-7 2 365 17862 5.1 915 4.1 725

8th: Rock-Ella Bel Bas Nancy
EX-90 Can
8-11 2 317 14273 5.2 628

9th: Spruce Avenue Nancys Gem
EX-91 Can
7-3 2 316 12311 5.7 688

10th: Spruce Avenue Gold Ring Gem 2
EX-91 Can
6-10 2 356 14555 5.8 847

Huronia Sd Natasha 1P EX-92 Supreme

48

Goj Miss Cenn Dan Misty
Jersey 3213862641
Born: 3-23-20 GOJ/D27

Golden Oak Jerseys
Goshen, IN

Sire: Rrf Classic Velocity Dan

Dam: Miss Centerfold Resurrection-ET
VG-84%
(Rapid Bay Resurrection-ET)

Grandam: Butterfield Champ Covergirl
EX-93%
3-1 3 305 15400 4.8 735 3.6 558
4-3 3 365 20889 5.0 1042 3.5 726
5-9 3 365 26816 5.2 1399 3.8 1017
(Champion)

3rd: Butterfield Sunny Chita
EX-90%
4-5 3 305 14520 4.9 711 3.9 566

4th: Butterfield Image Chiquita
VG-82%

5th: Butterfield Ms Charo
EX-90%
5-2 2 304 10100 5.1 512

6th: Lyon Jesileus Charlene
EX-90%

Butterfield Champ Covergirl EX-93%

49

Goj Natalie Fizz Nicole
Jersey 3213862645
Born: 6-10-20 GOJ/D31

Golden Oak Jerseys
Goshen, IN

Sire: J-Kay Tequila Fizz

Dam: Goj Naomi Andreas Natalie
VG-85%
(Sunset Canyon Andreas)

Grandam: Gordons Showdown Naomi
(River Valley Spice Showdown)

50

Star-Summit Unix Ramona
Holstein 3205250674 100%RHA
Born: 8-10-20 #506

Star Summit Farm
Byron Center, MI

Sire: Croteau Lesperron Unix-ET

Dam: Star-Summit Reginald Riece
VG-86 EV+GV
2-5 2 342 29000 4.0 1158 3.0 883
3-6 2 365 33840 4.6 1553 .3.3 1117
(Regancrest Reginald-ET)

Grandam: Star-Summit Windbrook Riley

3rd: Star-Summit Mich Renita

4th: Star-Summit Roy Racheal
VG-86 EEV++
4-6 2 365 39850 3.8 1529 3.0 1183
Lft 147790 3.6 5314 2.9 4291

5th: Star-Summit Rubens Rae
EX-91 EEEVE 2E GMD
5-9 2 365 41280 3.1 1278 3.1 1292
Lft 174750 3.1 1278 3.1 1292

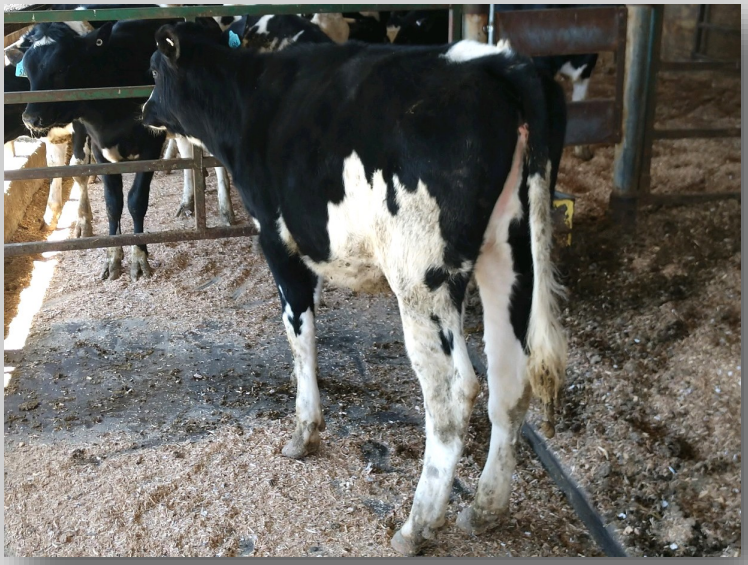

51

Star-Summit Unstopbul Sas
Holstein 3205250675 99%RHA
Born: 8-10-20 #507 RC

Star Summit Farm
Byron Center, MI

Sire: Riverdown Unstopabull-RED

Dam: Star-Summit Diamond Sabrina
(Mr D Apple Diamondback)

Grandam: Star-Summit Reginald Susie
(Regancrest Reginald-ET)

3rd: Star-Summit Shock Starlite
EX-90 VEV+E 2E
4-6 2 365 34760 3.8 1332 3.1 1064
Lft 117850 4.2 4980 3.1 3682

4th: Star-Summit Talent Scarlet
EX-91 EEEVE 2E
3-9 2 365 29440 4.2 1233 3.4 1006

5th: Star-Summit R D Sasha-TW
VG-86 VVV+V
2-4 2 365 24650 4.6 1134 3.4 849

6th: Star-Summit Lee Shannon-ET
VG-85 VVVGV
4-3 2 365 39320 4.3 1674 3.3 1282
Lft 224120 4.4 9858 3.2 7181

7th: Star-Summit Southwind Sugar
VG-88 +EVVV DOM
3-2 2 365 22750 4.2 966 3.3 762

8th: Lws Patty Segis
EX-91 EEEEV 5E GMD DOM
11-11 2 365 32050 3.3 1055 3.2 1031
Lft 263640 3.6 9562 3.2 9423

9th: Lws Patty D EX-90 2E Lft 121K 3.7%F

10th: Lws Pat VG-87

Star-Summit Lindy Sweet EX-94 GMD DOM
Sister to 6th Dam

52

Star-Summit A Rosemary-Red
Holstein 3205250631 100%RHA
Born: 12-30-19 #463
Bred 3-13 to
507H15210 JOURNEY-Red (SX)

Star Summit Byron Center, MI

Sire: Luck-E Awesome-Red

Dam: Star-Summit Arm Rosa-Red-ET
VG-88 EVVVV
2-0 2 352 24850 4.9 1207 3.4 833
3-0 2 365 33120 3.8 1267 3.3 1088
(Mr Apples Armani-ET)

Grandam: Star-Summit S S Rhonda-Red
EX-91 EEEVE 2E GMD
2-1 2 365 33390 4.7 1562 3.2 1069
3-4 2 365 37520 4.6 1740 3.3 1243
4-8 2 365 36560 3.5 1291 3.1 1124
Lft 152070 4.2 6460 3.3 5041

3rd: Star-Summit Advent Ruby
VG-89 EEVVV RC
6-8 2 365 35200 4.2 1467 3.3 1149
Lft 166210 4.1 6796 3.4 5718

4th: Star-Summit Rubens Rae
EX-91 EEEVE 2E GMD
5-9 2 365 41280 3.1 1278 3.1 1292
Lft 174750 3.5 6174 3.2 5584

53

Star-Summit Diamond Sasha
Holstein 3205250635 99%RHA
Born: 1-16-20 #467
Bred 3-27 to
694H894 CALIFORNIA-Red (SX)

Star Summit Byron Center, MI

Sire: Mr D Apple Diamondback

Dam: Star-Summit Goldchip Sia-ET
VG-85 VV++V
2-0 2 365 22500 4.3 973 3.2 713
(Mr Chassity Gold Chip-ET)

Grandam: Star-Summit Jasper Sawyer
EX-92 EEEEE 2E
2-9 2 365 33150 4.0 1310 3.2 1071
4-7 2 365 34260 3.6 1244 3.2 1103

3rd: Star-Summit James Sharon
EX-90 EEEVE 2E
4-7 2 365 38570 4.0 1542 3.3 1263
Lft 158010 4.0 6340 3.2 5329

4th: Star-Summit Lee Shannon-ET
VG-85 VVVGV
4-3 2 365 39320 4.3 1674 3.3 1282
Lft 224120 4.4 9858 3.2 7181

5th: Star-Summit Southwind Sugar
VG-88 +EVVV DOM
3-2 2 365 22750 4.2 966 3.3 762

6th: Lws Patty Segis
EX-91 EEEEV 5E GMD DOM
11-11 2 365 32050 3.3 1055 3.2 1031
Lft 263640 3.6 9562 3.2 9423

7th: Lws Patty D EX-90 2E Lft 121K 3.7%F

8th: Lws Pat VG-87

Star-Summit Lindy Sweet EX-94 GMD DOM
Sister to 4th Dam

54

Star-Summit Jordy Poppy
Holstein 3220648398 99%RHA
Born: 10-23-20 #531 RC

Star Summit Farm
Byron Center, MI

Sire: Cycle Mcgucci Jordy-Red

Dam: Star-Summit Diamond Piper
(Mr Apple D Diamondback)

Grandam: Star-Summit Brazzle Poise
VG-87 VVEVV
2-3 2 365 31240 3.4 1054 3.0 928
3-9 2 305 30240 3.1 937 3.0 894

3rd: Star-Summit Shout Pecan
VG-88 EE++V
4-8 2 365 32740 3.9 1266 3.3 1080
Lft 130480 4.0 5233 3.3 4362

4th: Star-Summit Talent Poppy
VG-86 EEE++
4-6 2 306 29400 4.6 1359 3.5 1027

5th: Star-Summit Roy Pecan
VG-87 EEEVV
2-7 2 365 35070 4.6 1618 3.0 1066

6th: Star-Summit R L Portia
EX-90 VEEEE 2E
6-0 2 365 41230 3.6 1476 3.1 1292
Lft 182720 4.1 7555 3.2 5899

7th: Star-Summit Lindy Parfait
VG-89 EEEVV
6-2 2 365 38280 4.9 1866 3.3 1268
Lft 127070 4.4 5611 3.4 4291

8th: Star-Summit Leadman Pecan
VG-86 VVVVV
6-7 2 365 30500 3.9 1203 3.2 975

55

Star-Summit Arstcrt Sawyer
Holstein 3220648397 99%RHA
Born: 10-18-20 #530 RC

Star Summit Farm
Byron Center, MI

Sire: Luck-E Aristocrat-Red

Dam: Star-Summit Gold Chip Saige
VG-87 VVVVV
1-10 2 305 22210 4.2 940 3.1 687
(Mr Chassity Gold Chip-ET)

Grandam: Star-Summit Chelios Starla
VG-86 VVVVV+
2-4 2 365 32250 4.4 1412 3.2 1019
4-1 2 365 28860 4.4 1275 3.1 906

3rd: Star-Summit Dundee Sparkle
GP-84 VVV++
2-0 2 365 32070 3.7 1199 3.2 1020

4th: Star-Summit Roy Shawn
EX-91 VEVVE 3E
7-3 2 365 33500 4.6 1541 3.2 1083
Lft 174880 4.4 7688 3.4 6022

5th: Star-Summit Kite Sindy
EX-90 EEVVE 2E
6-10 2 365 51020 3.9 1972 3.2 1617
Lft 231230 3.8 8757 3.4 7758

6th Star-Summit Tl Sweetness-ET
EX-91 EEEVE 2E
8-1 2 365 52840 3.8 2000 3.1 1656
Lft 1874 159150 4.1 6497 3.3 5299

7th: Star-Summit Southwind Sugar
VG-88 +EVVV DOM
3-2 2 365 22750 4.2 966 3.3 762

8th: Lws Patty Segis
EX-91 EEEEV 5E GMD DOM
11-11 2 365 32050 3.3 1055 3.2 1031
Lft 263640 3.6 9562 3.2 9423

9th: Lws Patty D EX-90 2E Lft 121K 3.7%F

10th: Lws Pat VG-87

Star-Summit Lindy Sweet EX-94 GMD DOM
Full Sister to 6th Dam

56

Star-Summit Awesome Berry
Holstein 3220648395 99%RHA
Born: 10-14-20 #528 RC

Star Summit Farm
Byron Center, MI

Sire: Luck-E Awesome-Red

Dam: Star-Summit Diamond Brylee
(Mr D Apple Diamondback)

Grandam: Star-Summit Goldchip Berkly
VG-87 EVV+V
2-2 2 305 27870 3.6 996 2.8 789
3-5 2 305 27280 3.6 993 2.8 753

3rd: Star-Summit Aftershock Bria
VG-88 VVEVV
2-2 2 365 34640 3.2 1114 2.9 994

4th: Star-Summit Dundee Barbie
EX-90 EEVVE
2-3 2 338 29040 4.3 1251 3.2 943

5th: Star-Summit Luke Babe
EX-91 EEVEV 3E GMD
7-0 2 365 50880 2.7 1350 2.9 1473
Lft 286840 3.5 10119 3.1 8909

6th: Star-Summit B S Bootsie
EX-94 EEEEE 3E GMD DOM
8-9 2 365 31020 3.5 1082 3.0 920
Lft 203970 3.6 7413 3.1 6290

7th: Star-Summit Sexation Boots
VG-87 +EVV
3-7 2 365 25820 3.5 896 3.0 763

8th: Star-Summit Mars Betsy
EX-93 EEEEE 4E GMD DOM
10-6 2 365 51410 3.1 1571 2.8 1438
Lft 380220 3.3 12731 2.9 11162

9th: Star-Summit Gac Bridget
EX-90 EEVE 2E
6-7 2 365 26730 3.7 979 2.9 768
Lft 165310 3.5 5821 3.0 4894

10th: Star-Summit Alert Bubbles
VG-87 V+EE
5-1 2 365 22740 3.7 833 2.9 659

11th: Star-Summit Reflect Becky-TW
VG-87 +EVE GMD
5-8 2 351 23980 4.0 965 Lft 205K 4%F

Star-Summit Mars Betsy EX-93 4E GMD DOM

57

Star-Summit Awesome Peppa
Holstein 3220648383 99%RHA
Born: 9-4-20 #516 RC

Star Summit Farm
Byron Center, MI

Sire: Luck-E Awesome-Red

Dam: Star-Summit Diamond Pippa
(Mr D Apple Diamondback)

Grandam: Star-Summit Durham Paisley
VG-88 EEVVV
1-11 2 365 26450 4.0 1192 3.3 973
3-8 2 365 34870 4.0 1409 3.3 1167

3rd: Star-Summit Shout Pecan
VG-88 EE++V
4-8 2 365 32740 3.9 1266 3.3 1080
Lft 130480 4.0 5233 3.3 4362

4th: Star-Summit Talent Poppy
VG-86 EEE++
4-6 2 306 29400 4.6 1359 3.5 1027

5th: Star-Summit Roy Pecan
VG-87 EEEVV
2-7 2 365 35070 4.6 1618 3.0 1066

6th: Star-Summit R L Portia
EX-90 VEEEE 2E
6-0 2 365 41230 3.6 1476 3.1 1292
Lft 182720 4.1 7555 3.2 5899

7th: Star-Summit Lindy Parfait
VG-89 EEEVV
6-2 2 365 38280 4.9 1866 3.3 1268
Lft 127070 4.4 5611 3.4 4291

8th: Star-Summit Leadman Pecan
VG-86 VVVVV
6-7 2 365 30500 3.9 1203 3.2 975

58

Star-Summit Dmdbck Sylvia
Holstein 3205250669 99%RHA
Born: 7-14-20 #501

Star Summit Farm
Byron Center, MI

Sire: Mr D Apple Diamondback

Dam: Star-Summit Gold Hip Sonya
GP-80 +G++G
(Mr Chassity Gold Chip-ET)

Grandam: Star-Summit Bradnick Saylor
VG-87 VE++V
1-10 2 365 26170 3.5 1031 2.8 806
3-0 2 365 33290 3.7 1238 2.9 972

3rd: Star-Summit Shock Skyline
VG-89 EVVVE
5-2 2 365 39260 3.3 1301 2.8 1118
Lft 151010 3.7 5613 3.0 4495

4th: Star-Summit Integrity Shilo
VG-87 EEVV+
3-6 2 365 43960 3.9 1716 3.1 1341
Lft 222780 3.6 7976 3.0 6662

5th Star-Summit Tl Sweetness-ET
EX-91 EEEVE 2E
8-1 2 365 52840 3.8 2000 3.1 1656
Lft 1874 159150 4.1 6497 3.3 5299

6th: Star-Summit Southwind Sugar
VG-88 +EVVV DOM
3-2 2 365 22750 4.2 966 3.3 762

7th: Lws Patty Segis
EX-91 EEEEV 5E GMD DOM
11-11 2 365 32050 3.3 1055 3.2 1031
Lft 263640 3.6 9562 3.2 9423

8th: Lws Patty D EX-90 2E Lft 121K 3.7%F

9th: Lws Pat VG-87

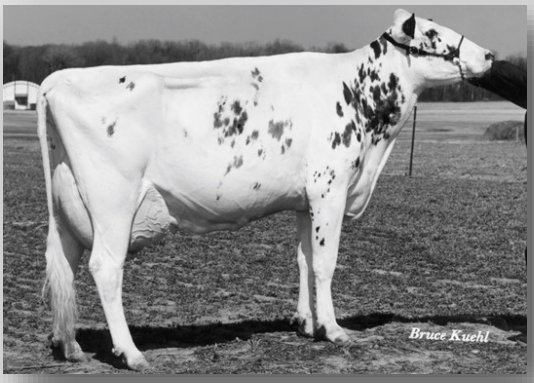

Star-Summit Lindy Sweet EX-94 GMD DOM
Full Sister to 5th Dam

59

Star-Summit Doorman Breslin
Holstein 3220648377 99%RHA
Born: 9-1-20 #510

Star Summit Farm
Byron Center, MI

Sire: Val-Bisson Doorman-ET

Dam: Star-Summit Hold Up Brea
GP-83 V+++++
(Welsh-Edge Goldchip Hold Up)

Grandam: Star-Summit Jasper Bling
EX-91 EEVVE 2E

3rd: Star-Summit Dundee Barbie
EX-90 EEVVE
2-3 2 338 29040 4.3 1251 3.2 943

4th: Star-Summit Luke Babe
EX-91 EEVEV 3E GMD
7-0 2 365 50880 2.7 1350 2.9 1473
Lft 286840 3.5 10119 3.1 8909

5th: Star-Summit B S Bootsie
EX-94 EEEEE 3E GMD DOM
8-9 2 365 31020 3.5 1082 3.0 920
Lft 203970 3.6 7413 3.1 6290

6th: Star-Summit Sexation Boots
VG-87 +EVV
3-7 2 365 25820 3.5 896 3.0 763

7th: Star-Summit Mars Betsy
EX-93 EEEEE 4E GMD DOM
10-6 2 365 51410 3.1 1571 2.8 1438
Lft 380220 3.3 12731 2.9 11162

8th: Star-Summit Gac Bridget
EX-90 EEVE 2E
6-7 2 365 26730 3.7 979 2.9 768
Lft 165310 3.5 5821 3.0 4894

9th: Star-Summit Alert Bubbles
VG-87 V+EE
5-1 2 365 22740 3.7 833 2.9 659

10th: Star-Summit Reflect Becky-TW
VG-87 +EVE GMD
5-8 2 351 23980 4.0 965 Lft 205K 4%F

Star-Summit B S Bootsie EX-94 3E GMD DOM

60

Creeknook DB Duster
Holstein 144849413 99%RHA
Born: 7-15-19 #6
Due 5-20 to Sexed DOC

Creeknook Goshen, IN

Sire: Mr D Apple Diamondback

Dam: Creeknook Acme Delicious
EX-91 EEEVE 2E
2-7 2 345 23590 4.3 1003 3.2 756
3-8 2 365 29930 4.5 1150 3.4 867
4-10 2 344 27300 4.5 1220 3.4 940
(Khw Elm-Park Acme-ET)

Grandam: Mybrook Samer Demi
EX-91 EEEVE 2E
2-1 2 305 22630 4.2 950 3.4 774
3-0 2 365 30410 4.0 1228 3.4 1021
4-2 2 323 29530 2.9 865 3.4 951
6-3 2 365 29890 3.4 1028 3.5 1035
Lft 140660 3.9 5430 3.4 4810

61

Creeknook Rager Shelly-Red
Holstein 144849392 99%RHA
Born: 7-14-19 #7
Due 5-22 to Sexed WARRIOR

Creeknook Goshen, IN

Sire: R-Val-Re Rager-Red-ET

Dam: Creeknook Dusk Stella RC
VG-86 VVV+V
1-11 2 313 18440 4.9 903 3.5 640
2-11 2 305 20000 5.4 1088 4.2 834
(Scientifc SS Dusk-ET)

Grandam: Creeknook Contend Sadie-Red
VG-87 VVFEV
3-1 2 291 23150 6.0 1391 3.4 778
4-10 2 334 29660 5.0 1493 3.4 1013
5-11 2 365 33250 4.8 1590 3.3 1103
Lft 102650 5.2 5388 3.5 3566

3rd: Galestone Sippy-Red-ET
VG-88 VVVVV
2-3 2 363 21520 4.8 1028 3.4 740
Lft 103710 4.9 5116 3.3 3412

4th: Scientific Rubirae Socks-ET
EX-93 VEEEE 3E DOM
5-8 2 365 43050 4.2 1809 2.9 1250
Lft 154160 4.1 6388 3.1 4753

5th: Scientific Jubilant Rae-ET
EX-90 EEEVV DOM
5-11 3 365 38880 4.1 1608 3.4 1329
Lft 117590 4.0 4707 3.4 4018

6th: C Hanoverhill Tony Rae
EX-96 EEEEE 3E GMD DOM
6-11 3 365 40220 4.1 1661 3.1 1255
Lft 166396 4.1 6904 3.2 5297

7th: C Hanoverhill Tt Roxette-ET
EX-94 EEEEE 2E GMD DOM
10-0 3 365 35040 4.3 1518 2.9 996
Lft 164789 4.1 6760 2.9 3365

8th: Mil-R-Mor Roxette EX-90 GMD DOM

9th: C Glenridge Citation Roxy
EX-97 4E GMD "Queen of The Breed"

C Glenridge Citation Roxy EX-97 4E GMD

62

Ms Creeknook Jedi Joyce
Holstein 144849589 99%RHA
Born: 6-25-19 #2
Due 6-18 to Sexed WARRIOR

Creeknook Goshen, IN

Sire: S-S-I Montross Jedi-ET

Dam: Ms Creeknook Mccutchen Gold
(De-Su Bkm Mccutchen 1174-ET)

Grandam: Creeknook Brokaw Gucci
EX-90 EEEEV
1-11 2 362 34030 3.6 1230 3.0 1016
3-1 2 351 31440 3.6 1127 2.8 887
4-1 2 330 33980 3.9 1325 2.9 975
Lft 121820 3.7 4485 2.9 3535

3rd: Creeknook Braxton Gaby
VG-85 EEV+G
3-2 2 364 35260 3.8 1335 3.1 1097
Lft 127000 3.3 4243 3.0 3780

4th: Creeknook Sizemore Goldy
VG-87 VEVGV
2-10 2 331 34610 3.5 1204 3.1 1070

63

Creeknook Axel-R Sarah-Red
Holstein 144849422 99%RHA
Born: 7-21-19 #9
Due 6-8 to Sexed REEVE-RED

Creeknook Goshen, IN

Sire: Kulp-Dale Dr Axel-Red-ET

Dam: Stoney-M Diamond Sasha
(Mr D Apple Diamondback)

Grandam: Creeknook Arm Scarlett-Red
EX-90 VEVVE
2-0 2 310 18040 5.2 943 3.8 678
3-0 2 301 20010 5.0 1001 3.8 755
4-0 2 300 25540 4.3 1107 3.4 867

3rd: Creeknook Advent Saige-Red
GP-83 V++++
1-11 2 329 23640 4.3 1019 3.3 781

4th: Creeknook Contend Sadie-Red
VG-87 VVFEV
5-11 2 365 33250 4.8 1590 3.3 1103
Lft 102650 2.5 5388 3.5 3566

5th: Galestone Sippy-Red-ET
VG-88 VVVVV
2-3 2 363 21520 4.8 1028 3.4 740
Lft 103710 4.9 5116 3.3 3412

6th: Scientific Rubirae Socks-ET
EX-93 VEEEE 3E DOM
5-8 2 365 43050 4.2 1809 2.9 1250
Lft 154160 4.1 6388 3.1 4753

7th: Scientific Jubilant Rae-ET
EX-90 EEEVV DOM
5-11 3 365 38880 4.1 1608 3.4 1329
Lft 117590 4.0 4707 3.4 4018

8th: C Hanoverhill Tony Rae
EX-96 EEEEE 3E GMD DOM
6-11 3 365 40220 4.1 1661 3.1 1255
Lft 166396 4.1 6904 3.2 5297

9th: C Hanoverhill Tt Roxette-ET
EX-94 EEEEE 2E GMD DOM
10-0 3 365 35040 4.3 1518 2.9 996
Lft 164789 4.1 6760 2.9 3365

10th: Mil-R-Mor Roxette EX-90 GMD DOM

11th: C Glenridge Citation Roxy
EX-97 4E GMD "Queen of The Breed"

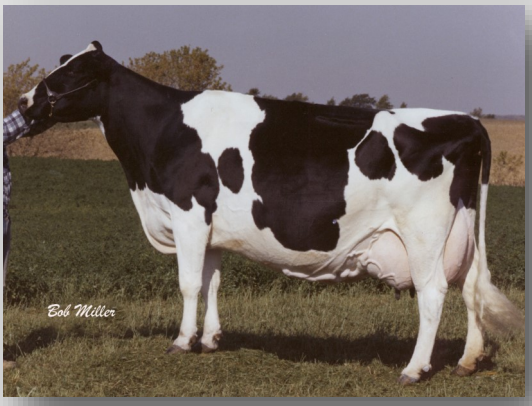

C Glenridge Citation Roxy EX-97 4E GMD

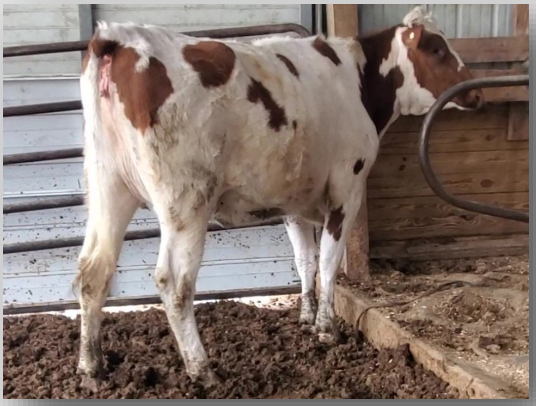

64

Creeknook Brokaw Gula
Holstein 144849598 99%RHA
Born: 8-1-19 #10
Due 8-28 to Sexed TATTOO

Creeknook Goshen, IN

3rd: Creeknook Sizemore Goldy
VG-87 VEVGV
2-10 2 331 34610 3.5 1204 3.1 1070

Sire: De-Su Bkm Mccutchen 1174-ET

Dam: Creeknook Brokaw Gucci
EX-90 EEEEV
1-11 2 362 34030 3.6 1230 3.0 1016
3-1 2 351 31440 3.6 1127 2.8 887
4-1 2 330 33980 3.9 1325 2.9 975
Lft 121820 3.7 4485 2.9 3535
(Mr Atwood Brokaw-ET)

Grandam: Creeknook Braxton Gaby
VG-85 EEV+G
2-0 2 365 36240 2.9 1067 3.0 1081
3-2 2 364 35260 3.8 1335 3.1 1097
4-4 2 310 35780 3.1 1099 2.9 1052
Lft 127000 3.3 4243 3.0 3780

65

Due 4-25 to Addiction-RED

Creeknook Goshen, IN

Sire: Awesome-Red

Mgs: Savage

Grandam: Advent

Group Lots

91

14 Holstein Heifers
Born: July 2020
Est Weight 650#

T & H Dairy Fowler, MI

Freestalls | Headlocks | Registered
Complete Vaccinations & Herd Health

Dams me Avg 29062# Milk 1030# Fat

ID	Birth Date	pNM$	Sire Code	Sire Name	Mgs Code	Dam 305 ME	Fat	Pro	Reg #
7574	7/1/20	94	224H3685	LANDSLIDE	224H3685	31337	949	946	3216577341
7576	7/2/20	254	7H14229	TAHAITI	7H14229	30028	1002	899	3216577343
7589	7/16/20	155	7H14458	ARTISIAN-RED	7H14458	25170	922	848	3216577356
7590	7/16/20		14H7923	DOCTOR	14H7923	30227	1188	985	3216577357
7598	7/19/20		7H14804	BARCLAY	7H14804	31775	1275	983	3216577365
7599	7/19/20		7H14229	TAHAITI	7H14229	32976	1130	999	3216577366
7605	7/22/20		7H14439	TRILOGY	7H14439	27765	1099	892	3216577372
7607	7/25/20		7H14439	TRILOGY	7H14439	28451	1008	870	3216577374
7608	7/26/20		7H14439	TRILOGY	7H14439	32200	1405	947	3216577375
1417	7/31/20	-62	14H5730	CHEERS	250H12589	24994	933	779	3218571099
7613	7/31/20		7H14439	TRILOGY	7H14439	33656	1041	985	3216577380
1397	7/9/21	-72	250H1118	PEPPER	7H11686	26074	1033	773	3218571079
1405	7/16/21	52	29H16909	COMANDER	7H13520	26745	699	830	3218571087
1425	7/24/21	-282	7H14734	HANDSOME	7H12587	25475	742	827	3218571107
						29062	1030	897	

92

15 Holstein Heifers
Born: August 2020
Est Weight 600#

T & H Dairy Fowler, MI

Freestalls | Headlocks | Registered
Complete Vaccinations & Herd Health

Dams me Avg 27613# Milk 1070# Fat

ID	Birth Date	pNM$	Sire Code	Sire Name	Mgs Code	Dam 305 ME	Fat	Pro	Reg #
7615	8/2/20		7H14734	HANDSOME	7H14734	27985	964	899	3216577382
1422	8/4/20	-282	7H14477	WARRIOR	7H11686	23576	890	758	3218571104
1427	8/6/20	-180	7H12351	CARNEY	7H7004	24291	890	643	3218571109
7625	8/8/20		14H14225	JUDGE	14H14225	25692	1167	867	3216577392
7627	8/11/20		7H12837	ZAMBONI	7H12837	30337	908	880	3216577394
7628	8/12/20		7H14439	TRILOGY	7H14439	27542	1199	980	3216577395
7631	8/13/20		29H16909	COMANDER	29H16909	28955	1223	999	3216577398
7634	8/16/20		7H12837	ZAMBONI	7H12837	32063	862	959	3216577401
7638	8/18/20		250H12961	DOC	250H12961	33835	1345	1037	3216577405
7640	8/19/20		7H14439	TRILOGY	7H14439	26285	1047	878	3216577407
7641	8/20/20		7H12837	ZAMBONI	7H12837	30212	1162	976	3216577408
1443	8/21/20	-316	7H11686	ABSOLUTE	7H11340	26771	1161	894	3218571125
1445	8/22/20	146	7H14458	ARTISIAN-RED	14H7145				3218571127
7648	8/25/20		7H14229	TAHAITI	7H14229	30105	1237	945	3216577415
7652	8/28/20		7H13730	UNDENIED	7H13730	18936	929	654	3216577419
						27613	1070	884	

93

50 Holstein Heifers
Born: 11-2-20 to 1-6-21
Est Weight 350#

Larson Acres Evensville, WI

Complete Vaccinations & Herd Health
Genomic Tested

Group Avg 474 gNM$ Dams Avg 31460#me

ID	Brthdate	Sire	Dam	D305me	TPI	DWP$	NM$	Milk	Fat	Fat %	Pro	Pro %	SCS	PL	DPR
25311	11/2/20	L-L-M-DAIRY POND PASSAT-ET	SUPERSIRE 16656	35,130	2591	597	621	1315	99	0.17	46	0.02	3.06	3	-2
25427	11/29/20	C-HAVEN HARLOW-ET	PONDER 17615	37,970	2567	453	488	565	57	0.12	27	0.03	2.9	3.4	1.1
25428	11/30/20	MELARRY RESOLVE TRY ME-ET	NATHAN 19323	30,430	2693	751	613	1127	58	0.05	45	0.03	3.04	5.6	2.1
25435	12/2/20	L-L-M-DAIRY POND PASSAT-ET	CHANNING 20486	33,790	2502	684	460	1104	48	0.02	27	-0.02	2.89	4	0.3
25439	12/2/20	MELARRY RESOLVE TRY ME-ET	KAMINSKY 21323	25,440	2588	457	464	498	33	0.05	30	0.05	2.66	5.5	2.8
25440	12/3/20	MELARRY RESOLVE TRY ME-ET	SHERMAN 22744	31,160	2713	588	609	1503	53	-0.02	55	0.03	2.89	6	1.2
25442	12/3/20	C-HAVEN HARLOW-ET	COMMEND 18409	29,620	2531	570	449	246	58	0.17	26	0.06	2.8	1.4	0.5
25447	12/3/20	OCD HELIX ALPHABET-ET	ELDORADO 20847	32,590	2457	661	393	1104	49	0.02	34	0	2.89	2.5	-0.2
25458	12/6/20	MELARRY FRAZZ ARROWHEAD-ET	KAMINSKY 20803	30,830	2498	573	463	437	57	0.14	23	0.03	2.69	4	1.4
25459	12/6/20	MELARRY RESOLVE TRY ME-ET	KAMINSKY 20993	32,990	2510	547	429	537	32	0.04	31	0.05	2.57	5.1	0.1
25460	12/7/20	PEAK POLYMER-ET	FOUL 22223	30,980	2602	621	533	253	63	0.19	30	0.08	2.82	4.6	-0.1
25462	12/7/20	MELARRY RESOLVE TRY ME-ET	JAXSON 22531	29,830	2644	594	517	837	50	0.06	42	0.06	2.86	4.6	1.6
25465	12/8/20	L-L-M-DAIRY POND PASSAT-ET	FRANCHISE 20370	29,740	2359	538	375	1139	42	-0.01	28	-0.03	3.07	3	-0.9
25469	12/9/20	MELARRY RESOLVE TRY ME-ET	MAGICTOUCH 22351	31,180	2546	500	508	608	43	0.07	43	0.08	2.83	5.5	1.1
25470	12/9/20	BADGER S-S-I MUSA-ET	HUEY 22538	32,060	2693	575	584	284	68	0.2	30	0.07	2.74	5	1.7
25478	12/12/20	MELARRY FRAZZ ARROWHEAD-ET	MANNLEY 21138	34,460	2504	667	448	752	27	-0.01	21	-0.01	2.64	5.7	2.3
25480	12/12/20	C-HAVEN HARLOW-ET	IRONMAN 19499	29,200	2504	406	457	715	65	0.13	23	0	2.94	2.4	-1.3
25482	12/12/20	KINGS-RANSOM BIG DOLLARS-ET	SCENARIO 19155	33,560	2402	517	380	1079	43	0.01	31	-0.01	2.84	3.1	-1.1
25488	12/13/20	OCD HELIX FORTE-ET	BONJOUR 21177	36,130	2532	555	439	1570	50	-0.03	42	-0.02	2.87	2.7	-1.5
25490	12/13/20	KINGS-RANSOM BIG DOLLARS-ET	ODIN 22701	27,710	2534	632	433	1407	50	-0.01	45	0	2.76	2.9	-1.2
25491	12/13/20	CLELOR PIZAZZ RIGLEY-ET	COPYCAT 22536	21,300	2697	607	591	341	73	0.21	36	0.09	2.89	4.1	0.2
25494	12/14/20	DIRT-ROAD CANNONBALL-ET	JAGUAR 20783	34,940	2497	672	442	793	56	0.09	30	0.02	2.67	3.5	-1
25500	12/15/20	DIRT-ROAD CANNONBALL-ET	ALFALFA 18055	29,600	2473	667	459	152	44	0.14	16	0.04	2.54	5.4	1
25503	12/17/20	C-HAVEN HARLOW-ET	MAYFLOWER 20651	39,570	2725	640	588	814	62	0.11	33	0.03	2.94	4	1.4
25507	12/17/20	KINGS-RANSOM BIG DOLLARS-ET	MODESTY 19111	36,260	2490	482	436	1412	37	-0.06	37	-0.02	2.89	4.9	-0.7
25508	12/17/20	DIRT-ROAD CANNONBALL-ET	SYMPHONY 17675	30,870	2437	529	397	-290	54	0.23	14	0.08	2.58	2.9	-0.5
25511	12/18/20	L-L-M-DAIRY POND PASSAT-ET	JEDI 21249	35,050	2566	649	524	1509	46	-0.04	49	0.01	2.9	5	0.3
25512	12/18/20	OCD HELIX FORTE-ET	JAGUAR 21127	28,300	2502	585	469	-22	81	0.29	15	0.06	2.91	1.7	-0.4
25513	12/18/20	DIRT-ROAD CANNONBALL-ET	GALLON 17294	38,260	2366	470	338	-265	34	0.16	5	0.05	2.7	3.7	3.2
25514	12/19/20	OCD HELIX FORTE-ET	MODESTO 19029	31,400	2536	548	474	673	52	0.09	29	0.02	2.8	3.8	0.61
25518	12/19/20	OCD HELIX FORTE-ET	CONQUEST 20859	24,140	2397	475	368	505	41	0.08	27	0.04	2.75	3.1	-0.2
25520	12/19/20	DIRT-ROAD CANNONBALL-ET	FRANCHISE 18795	31,210	2588	516	447	-30	37	0.14	14	0.05	2.59	4.7	2.6
25525	12/20/20	LARS-ACRES JARED FLATBED-ET	BELAIR 17505	35,320	2501	390	409	487	51	0.11	25	0.03	3.19	2.3	0.9
25526	12/20/20	OCD HELIX FORTE-ET	FRANCHISE 20753	35,130	2655	584	539	113	73	0.24	16	0.04	2.7	3.6	-0.5
25527	12/20/20	OCD HELIX FORTE-ET	FRANCHISE 20753	35,130	2586	494	521	212	72	0.23	16	0.03	2.72	3.2	0.8
25533	12/22/20	LARS-ACRES SSI QUINNEN-ET	CONQUEST 20629	38,700	2513	652	517	608	56	0.11	29	0.04	2.75	4.5	1.5
25546	12/23/20	MELARRY FRAZZ ARROWHEAD-ET	MANNLEY 21154	32,800	2443	663	446	556	31	0.03	22	0.02	2.58	5.9	1.6
25547	12/23/20	FARNEAR MIAMI-ET	SHERMAN 22873	26,540	2639	599	542	1085	49	0.03	43	0.03	2.78	4.4	-0.1
25549	12/23/20	OCD HELIX FORTE-ET	MANNLEY 21266	28,490	2503	326	390	941	63	0.09	31	0.01	2.87	0.9	-0.7
25550	12/24/20	L-L-M-DAIRY POND PASSAT-ET	JAGUAR 21053	31,690	2570	576	550	209	74	0.23	21	0.05	2.88	3.9	1.8
25555	12/25/20	MELARRY RESOLVE TRY ME-ET	JAGUAR 22012	21,060	2551	551	481	920	37	0.01	34	0.02	2.9	5.4	2.1
25558	12/26/20	OCD HELIX FORTE-ET	DEFENDER 17712	27,520	2485	400	421	921	69	0.12	24	-0.02	2.99	2.2	0.1
25565	12/26/20	LARS-ACRES SSI QUINNEN-ET	AMRYN 18359	35,600	2240	497	358	361	36	0.08	9	-0.01	2.57	4.2	0.5
25568	12/30/20	L-L-M-DAIRY POND PASSAT-ET	HEISENBERG 21028	29,720	2377	434	372	464	52	0.12	16	0.01	3.04	2.5	0.5
25572	1/1/21	BADGER S-S-I MUSA-ET	PIZAZZ 22252	27,620	2609	466	508	40	33	0.11	22	0.07	2.81	5.6	3.1
25583	1/2/21	OCD HELIX FORTE-ET	HUNK 18040	33,590	2520	466	461	266	79	0.24	23	0.05	2.96	1.9	1.5
25585	1/2/21	SANDY-VALLEY EFFECT-ET	JOKER 22136	30,320	2646	522	567	1072	60	0.06	34	0	2.8	5.1	0.3
25587	1/3/21	BADGER S-S-I MUSA-ET	JAGUAR 22347	26,690	2510	460	428	627	45	0.07	24	0.02	2.83	3.1	0.8
25594	1/5/21	MELARRY RESOLVE TRY ME-ET	FUTURE 22841	27,320	2698	476	547	1150	42	-0.01	48	0.04	2.88	5.1	1.9
25600	1/6/21	OCD HELIX FORTE-ET	SCENARIO 19154	34,250	2533	522	459	967	56	0.07	34	0.01	2.86	3.4	0.1
					2536	548	474	673	53	0.09	29	0.03	2.82	3.88	0.61

97

27 Holstein Heifers
Born: 12-12-20 to 1-14-21
Est Weight 300#

Green Meadows Farms Elsie, MI

Raised on Accelerated Program w/ Computer Feeder
Complete Vaccinations & Herd Health
Registered
Generations of Genetics

ID	BORN	SID	MGSIR
12355	12/12/20	507H14998	11H11570
12407	12/19/20	507H15098	551H3512
12451	12/25/20	507H15098	551H3463
12454	12/25/20	551H3583	200H2828
12462	12/26/20	551H3844	29H17944
12469	12/26/20	614H15005	11H11434
12487	12/28/20	507H14063	507H11314
12517	12/30/20	551H3902	200H2662
12531	1/1/21	614H7835	7H13184
12537	1/2/21	551H3902	7H12139
12540	1/2/21	-	-
12560	1/6/21	551H3902	200H2942
12563	1/6/21	7H14920	551H3538
12569	1/7/21	551H3902	151H3051
12571	1/7/21	551H3892	151H3139
12572	1/7/21	551H3892	151H728
12573	1/7/21	551H3875	14H7642
12575	1/7/21	551H3892	14H6979
12592	1/8/21	551H3875	11H11276
12597	1/9/21	551H3787	7H11899
12598	1/9/21	551H3787	7H12972

ID	BORN	SID	MGSIR
12619	1/11/21	551H3787	7H12960
12630	1/12/21	614H15005	551H3369
12637	1/13/21	551H3413	11H11090
12648	1/14/21	551H3602	250H11526
12651	1/14/21	551H3787	11H11570
12655	1/14/21	551H3787	7H11279

98

26 Holstein Heifers
Born: 12-17-20 to 1-8-21
Est Weight 300#

Green Meadows Farms Elsie, MI

Raised on Accelerated Program w/ Computer Feeder
Complete Vaccinations & Herd Health
Registered
Generations of Genetics

ID	BORN	SID	MGSIR
12395	12/17/2020	551H3629	7H11314
12402	12/18/2020	551H3629	151H3353
12444	12/24/2020	507H15008	200H3987
12470	12/26/2020	551H3742	513H3120
12471	12/26/2020	551H3844	7H11313
12472	12/26/2020	551H3970	7H11926
12474	12/26/2020	551H3844	7H12827
12476	12/26/2020	551H3629	11H11276
12492	12/28/2020	551H3970	29H16504
12494	12/28/2020	507H15098	551H3483
12495	12/28/2020	551H3970	7H11451
12497	12/28/2020	551H3804	203H3003
12499	12/29/2020	507H15008	7H11419
12502	12/29/2020	551H3970	138H5175
12503	12/29/2020	551H3755	14H6877
12504	12/29/2020	551H3970	7H11314
12506	12/29/2020	507H15098	200H2770
12511	12/30/2020	507H13276	14H7303
12515	12/30/2020	551H3970	11H11425
12516	12/30/2020	614H15005	14H7418
12520	12/31/2020	551H3844	200H2804
12552	1/4/2021	507H15131	11H11380

ID	BORN	SID	MGSIR
12554	1/5/2021	551H3902	529H14544
12555	1/5/2021	250H14503	14H7229
12565	1/6/2021	507H14966	551H3523
12586	1/8/2021	507H15098	11H11713

99

20 Holstein Heifers
Born: 12-24-21-0 to 1-21-21
Est Weight 300#

Green Meadows Farms Elsie, MI

Raised on Accelerated Program w/ Computer Feeder
Complete Vaccinations & Herd Health
Registered
Generations of Genetics

ID	BORN	SID	MGSIR
12439	12/24/2020	551H3755	507H10849
12525	1/1/2021	551H3875	551H697
12544	1/3/2021	507H13276	7H10796
12612	1/10/2021	507H15131	7H12126
12624	1/12/2021	91H4566	7H13155
12626	1/12/2021	507H14966	250H13267
12634	1/13/2021	507H14966	7H12236
12635	1/13/2021	551H3787	529H14544
12639	1/13/2021	551H3892	147H2464
12640	1/13/2021	551H3892	1H9544
12652	1/14/2021	551H3413	7H11986
12654	1/14/2021	551H3787	507H12165
12688	1/18/2021	507H14966	7H14183
12694	1/18/2021	551H3413	200H3895
12698	1/19/2021	551H3413	200H2714
12699	1/19/2021	551H3413	200H3795
12705	1/20/2021	551H3602	151H3051
12725	1/21/2021	551H3602	7H11419
12727	1/21/2021	551H3413	7H13302
13120	1/7/2021	91H6001	7H13139

100

20 Holstein Heifers
Born: 12-11-20 to 1-4-21
Est Weight 325#

Green Meadows Farms Elsie, MI

Raised on Accelerated Program w/ Computer Feeder
Complete Vaccinations & Herd Health
Registered
Generations of Genetics

ID	BORN	SID	MGSIR
12346	12/11/2020	551H3874	151H680
12347	12/11/2020	7H14920	1H9544
12357	12/12/2020	551H3874	151H3304
12363	12/13/2020	551H3874	7H11899
12365	12/13/2020	507H15008	11H11350
12370	12/14/2020	551H3629	250H1002
12372	12/14/2020	507H15008	534H10
12376	12/14/2020	507H15008	7H11893
12413	12/20/2020	551H3742	551H3130
12429	12/22/2020	551H3629	200H3795
12430	12/22/2020	551H3742	7H12652
12431	12/22/2020	551H3918	7H11351
12432	12/22/2020	551H3844	551H3157
12435	12/23/2020	551H3976	529H14544
12441	12/24/2020	551H3755	7H11899
12477	12/26/2020	551H3804	7H12697
12480	12/26/2020	-	-
12528	1/1/2021	551H3804	200H3895
12539	1/2/2021	551H3902	151H3353
12548	1/4/2021	551H3970	534H10
12551	1/4/2021	551H3892	7H11899

101

14 Holstein Heifers
Born: 11-21-20 to 12-22-20
Est Weight 350#

Sand Creek Dairy Hastings, MI

Complete Vaccinations & Herd Health
Genomic Tested

Group Avg 411 gNM$ Dams Avg 32575#me

Index	BrthDate	gNM$	pNM$	gCM$	SireNmeCde	SireCode	SireName	MGSCode	Dam	305me	Fat	Pro
13678	11/21/20	454	481	487	14HO14315	14HO14315	MILFORD	507HO11763	8269	29769	1227	948
13680	11/20/20		571		551HO3803	551HO3803	DINERO	507HO13628	11649	21799	959	742
13689	11/22/20	487	427	514	551HO3803	551HO3803	DINERO	7HO11477	9507	33555	1500	1047
13706	11/27/20	417	573	445	14HO14315	14HO14315	MILFORD	507HO13628	11451	28857	850	962
13713	11/30/20	432	417	447	14HO14315	14HO14315	MILFORD	7HO12408	8635	31828	1433	1019
13720	12/2/20	338	317	332	7HO14229	7HO14229	TAHITI	7HO9173	6893	30337	1403	934
13729	12/6/20	345	325	375	7HO14229	7HO14229	TAHITI	7HO11947	8020	37302	1182	1217
13730	12/6/20	377	325	380	7HO14229	7HO14229	TAHITI	7HO11947	8020	37302	1182	1217
13733	12/7/20	459	163	499	501HO14107	501HO14107		7HO11138	62	31588	1516	1067
13742	12/10/20	442	582	467	1HO15184	1HO15184	LIFEFORCE	550HO13267	10509	29540	1080	956
13755	12/16/20	350	68	369	501HO14107	501HO14107		7HO11926	8623	42068	1527	1215
13772	12/22/20	424	385	448	614HO14226	614HO14226	ROME	7HO11926	497	36958	1457	1098
		411	386	433						32575	1276	1035

102

9 Holstein Heifers
Born: 12-29-20 to 1-26-21
Est Weight 275#

Sand Creek Dairy Hastings, MI

Complete Vaccinations & Herd Health
Genomic Tested

Group Avg 416 gNM$ Dams Avg 30578#me

Index	BrthDate	gNM$	pNM$	gCM$	SireNmeCde	SireCode	SireName	MGSCode	Dam	305me	Fat	Pro
13792	12/29/20	413	492	432	614HO14226	614HO14226	ROME	7HO12978	11768	28652	1192	954
13796	12/31/20	436	485	419	7HO14229	7HO14229	TAHITI	7HO12945	11495	27384	1031	822
13816	1/7/21	352	95	369	501HO14107	501HO14107		7HO13866	11696	25040	1021	785
13832	1/14/21	445	424	464	7HO14703	7HO14703	HALLMARK	7HO12165	10514	35446	1117	1039
13846	1/18/21	455	367	462	614HO14226	614HO14226	ROME	7HO9900	8188	36448	1406	1074
13851	1/19/21	459	213	503	501HO14107	501HO14107		507HO13250	10596	27435	1021	892
13858	1/21/21	433	537	443	507HO14703	507HO14703	HALLMARK	7HO13741	11791	26620	1109	775
13878	1/25/21	336	449	361	7HO14703	7HO14703	HALLMARK	7HO11351	9510	32242	1254	949
13879	1/26/21	416	358	412	14HO14315	14HO14315	MILFORD	7HO9501	8268	35932	1345	1028
		416	380	429						30578	1166	924

103

6 Jersey Heifers
Born: 12-26-20 to 1-7-21

Sand Creek Dairy
Hastings, MI

Complete Vaccinations & Herd Health
Genomic Tested | Registered

Group Avg 216 gNM$ 224 gCM$

Index	BrthDate	gNM$	pNM$	gCM$	SireNmeCde	SireCode	SireName	MGSCode	Dam	305me	Fat	Pro
13787	12/26/20	194	276	192	614JE1712	614JE1712	JXBTKS{4}	614JE673	11598	21862	967	751
13793	12/31/20	235	221	250	14JE1736	14JE1736	HIDALG{6}	614JE673	11477			
13803	1/4/21	202	246	207	551JE1717	551JE1717	JIGGY	11JE1266	10620	21037	951	727
13805	1/4/21	223	254	244	1JE1074	1JE1074	ZINC {5}	501JE892	11384			
13806	1/4/21	225	224	234	1JE1074	1JE1074	ZINC {5}	551JE1664	11298	16692	926	621
13815	1/7/21	218	322	218	507JE1722	507JE1722	JXDSHLL{6	614JE652	10646	21984	999	758
		216	257	224								

104

5 Jersey Heifers
Born: 1-28-21 to 2-15-21

Sand Creek Dairy
Hastings, MI

Complete Vaccinations & Herd Health
Genomic Tested | Registered

Group Avg 266 pNM$ Dams Avg 20431#me

Index	BrthDate	gNM$	pNM$	gCM$	SireNmeCde	SireCode	SireName	MGSCode	Dam	305me	Fat	Pro
13885	1/28/21		315		551JE1717	551JE1717	JIGGY	501JE884	10759	19791	1024	682
13897	1/31/21		312		507JE1758	507JE1758	JXTHRSHR{	14JE652	10739	21819	985	761
13916	2/7/21		248		1JE1074	1JE1074	ZINC {5}	14JE648	11512	15574	859	565
13925	2/12/21		295		507JE1758	507JE1758	JXTHRSHR{	1JE922	10773	21201	1020	765
13931	2/15/21		158		501JE1054	501JE1054	ACHIVR{3}	7JE1151	624	23772	1011	813
			266							20431	980	717

105

18 Holstein Heifers
Born: September 2020
Est Weight 500#

Complete Vaccinations & Herd Health
AI Sired

Bleich Family Farms Hudson, MI

ID	BDAT	GAFI	Sire Code	Sire Name	SgNM$	MGSID	MGGSR	Other
13869	9/3/2020	94	11H12168	Gilmore	701	29H16701		
13873	9/7/2020	95	11H12314	Bluedevil	541	29H17553	29H82	
13876	9/9/2020	40	11H12314	Bluedevil	541	29H13664		
13882	9/14/2020	43	11H12314	Bluedevil	541	529H14968		
13885	9/17/2020	51	11H12255	ZZZ	612	29H16331	HERDBULL	
13887	9/20/2020	97	511H12148	Willie	557	29H17918	529H11865	
13889	9/20/2020	68	11H12263	Pinetta	659	529H14968		
13890	9/20/2020	50	11H12314	Bluedevil	541	29H16433		
13894	9/23/2020	96	11H14200	Favian	633	29H17553	29H13664	
13895	9/24/2020	63	511H12148	Willie	557	29H18635	29H13566	
13899	9/24/2020	72	11H12168	Gilmore	701	29H17769		
13900	9/24/2020	96	11H12314	Bluedevil	541	29H17553	14H6449	
13901	9/24/2020	97	511H12148	Willie	557	29H17918	29H13664	
13907	9/26/2020	47	11H12255	ZZZ	612	29H16593	29H82	
13909	9/26/2020	50	11H12314	Bluedevil	541	29H16433	29H13664	

106

17 Holstein Heifers
Born: 9-26-20 to 10-26-20
Est Weight 450#

Complete Vaccinations & Herd Health
AI Sired

Bleich Family Farms Hudson, MI

ID	BDAT	GAFI	Sire Code	Sire Name	SgNM$	MGSID	MGGSR	Other
13906	9/26/2020	99	11H12314	Bluedevil	541	29H17769	29H14470	
13926	10/3/2020	84	511H12148	Willie	557	11H11478	29H16319	
13936	10/6/2020	52	11H12255	ZZZ	612	29H13891		
13941	10/10/2020	18	511H12148	Willie	557	11H11478	29H17553	
13943	10/12/2020	62	511H12148	Willie	557	29H17918	529H14968	
13947	10/14/2020	2	11H12314	Bluedevil	541	29H14459		
13948	10/15/2020	49	511H12148	Willie	557	29H16701		
13949	10/16/2020	66	511H12148	Willie	557	11H12050	UNK	
13952	10/17/2020	79	11H12255	ZZZ	612	14H6449		
13957	10/18/2020	14	11H12263	Decote	434	529H14768	29H14470	
13961	10/21/2020	80	511H12148	Willie	557	29H16701		
13962	10/22/2020	80	11H12275	Burloak	454	11H11478	29H13664	
13965	10/23/2020	65	11H12361	Jimi	502	29H17553	29H13664	
13966	10/24/2020	31	11H12275	Burloak	454	29H18573	200H2805	
13967	10/24/2020	38	11H12361	Jimi	502	7H13093		
13970	10/26/2020	72	11H12275	Burloak	454	7H12788		
13971	10/26/2020	99	511H12148	Willie	557	29H18193	29H16378	

107

18 Holstein Heifers
Born: 10-26-20 to 11-24-20
Est Weight 400#

Bleich Dairy

ID	BDAT	GAFI	Sire Code	Sire Name	SgNM$	MGSID	MGGSR	Other
13972	10/26/20	10	511H12148	Willie	557	11H12050	29H13664	
13974	10/28/20	18	11H12314	Bluedevil	541	29H16378	29H13363	
13978	10/30/20	72	11H12375	Rumor	642	29H16433	529H13205	
13980	10/31/20	93	11H12255	ZZZ	612	29H14344		
13982	11/1/20	30	11H12255	ZZZ	612	29H16378		
13985	11/4/20	15	11H12361	Jimi	502			
13990	11/7/20	69	511H12148	Willie	557	29H18193	29H17769	
13998	11/11/20	51	11H15012	Royalton	680	29H14563		
14000	11/12/20	71	11H12403	Morison	499	29H18071		
14003	11/13/20	32	11H15012	Royalton	680	29H17769	29H13664	
14006	11/16/20	27	11H12375	Rumor	642	29H14961		
14007	11/16/20	19	11H12375	Rumor	642	29H16153	29H10124	
14008	11/16/20	33	11H15012	Royalton	680	529H17518	29H14344	
14009	11/17/20	42	11H15177	Ddinse	642	29H13664		
14010	11/17/20	67	11H12275	Burloak	454	29H18193	29H17769	
14011	11/18/20	3	11H12361	Jimi	502	29H16153	29H13664	
14015	11/21/20	22	511H12275	ZigZag	555	29H18635	29H14427	
14021	11/24/20	63	11H15177	Ddinse	642	29H13891		

108

12 Holstein Heifers
Born: 8-3-20 to 9-15-20
Est Weight 500#

Complete Vaccinations & Herd Health

Stakenas Farms Freesoil, MI

ID	BrthDate	pNM$	SireCode	SireName	MGSCode	MGSNmeCde	Dam	305me	Fat	Pro
1478	8/3/20	234	7HO14555	JAIRE	7HO12345	LUNDY	3329	21720	1111	688
1479	8/3/20		UNK	UNK	UNK	UNK	10	27580	1285	837
1480	8/8/20		BULL	BULL	7HO1283	7HO1283	3543	17833	898	628
1484	8/8/20		UNK	UNK	UNK	UNK	121	25188	1148	745
1518	8/21/20		BULL	BULL	UNK	UNK	3521	24859	1218	808
1519	8/21/20		UNK	UNK	UNK	UNK	437	26965	1184	796
1531	9/1/20	-40	BULL	BULL	7HO11647	POLICE	3552			
1533	9/2/20		BULL	BULL	7HO11647	POLICE	3472	24129	1149	781
1537	9/6/20		BULL	BULL	7HO12197	UPTOWN	3529	17085	929	611
1547	9/11/20	445	7HO14588	DIESEL	7HO12659	PASSAT	3372	32990	1130	916
1550	9/13/20		BULL	BULL	7HO11647	POLICE	3485	23800	1129	798
1552	9/15/20		BULL	BULL	7HO13111	JEDI	3540	27179	1338	808

109

14 Holstein Heifers
Born: 10-2-20 to 11-17-20
Est Weight 400#

Complete Vaccinations & Herd Health

Stakenas Farms Freesoil, MI

ID	BrthDate	pNM$	SireCode	SireName	MGSCode	MGSNmeCde	Dam	305me	Fat	Pro
1565	10/2/20		BULL	BULL	7HO12197	UPTOWN	3575	24749	1051	687
1569	10/6/20		BULL	BULL	UNK	UNK	3589	22964	1017	677
1570	10/8/20		UNK	UNK	UNK	UNK	311	28515	1249	876
1573	10/13/20		UNK	UNK	7HO12197	UPTOWN	3574	28539	1597	901
1574	10/13/20		BULL	BULL	UNK	UNK	3580	27425	1400	849
1576	10/15/20		UNK	UNK	UNK	UNK	371	22024	1025	627
1579	10/19/20		UNK	UNK	UNK	UNK	39	28180	1453	817
1582	10/22/20		UNK	UNK	UNK	UNK	26	25055	1439	804
1585	10/26/20		UNK	UNK	UNK	UNK	361	21365	1173	756
1590	10/31/20		UNK	UNK	UNK	UNK	3567			
1595	11/4/20		UNK	UNK	UNK	UNK	341	25091	1290	807
1599	11/7/20		BULL	BULL	UNK	UNK	3547			
1600	11/9/20	312	7HO14588	DIESEL	UNK	UNK	3352	30009	1087	958
1606	11/17/20		UNK	UNK	UNK	UNK	29	20651	975	709

110

6 Holstein Heifers
Born: December 2020

Complete Vaccinations & Herd Health

Stakenas Farms
Freesoil, MI

ID	BrthDate	pNM$	SireCode	SireName	MGSCode	MGSNmeCde	Dam	305me	Fat	Pro
1615	Dec 2020		UNK	UNK	UNK	UNK				
1616	Dec 2020		UNK	UNK	UNK	UNK				
1617	Dec 2020		UNK	UNK	UNK	UNK				
1618	Dec 2020		UNK	UNK	UNK	UNK				
1619	Dec 2020		UNK	UNK	UNK	UNK				
1620	Dec 2020		UNK	UNK	UNK	UNK				

Hull Dairy Farm
Open Heifer Dispersal

200

10 Holstein Heifers
Born: 12-21-19 to 1-28-20
Est Weight 800#

Hull Dairy Farms Carson City, MI

Vaccinated w/ Bovishield

Hull Open Heifer Dispersal

Dams me Avg 29722# Milk 1041# Fat

ID	BrthDate	pNM$	SireCode	SireName	MGSCode	Dam	305me	Fat	Pro	Other
1777	1/9/20		7H13195	PROFIT	HB	1327	28917	967	798	
1778	1/10/20		7H13195	PROFIT		1480	27048	1097	752	
1783	1/28/20		7H12115	DECEIVER		1229	31142	1088	834	
1767	12/21/19		7H12605	AZOR		1376	34216	1034	955	
1769	12/23/19		7H13257	HAMLET		1470	31912	1216	879	
1770	12/25/19	-62	7H13257	HAMLET	7HO9270	1231	32264	1052	946	
1779	1/13/20		7H13403	KAMINSKY		1481	23384	901	717	
1780	1/21/20	21	7H13403	KAMINSKY	7HO10297	1496	29655	1091	921	
1781	1/23/20	-76	7H13403	KAMINSKY	7HO10375	1485	26806	861	739	
1784	1/28/20		7H13736	HARDROCK	HBOWEN	1373	31875	1100	953	
							29722	1041	849	

200-1

8 HoJo Heifers (Holstein x Jersey)
Born: 2-3-20 to 3-19-20
Est Weight 700#

Hull Dairy Farms Carson City, MI

Vaccinated w/ Bovishield

Hull Open Heifer Dispersal

Dams me Avg 26982# Milk 1089# Fat

ID	BrthDate	pNM$	SireCode	SireName	MGSCode	Dam	305me	Fat	Pro	Other
1773	1/3/20		UNK	UNK	HBCADET	1303	29082	1134	919	
1768	12/22/19	6	UNK	UNK	10297	1575	27050	1066	809	
1771	12/25/19	10	UNK	UNK	7HO10700	1576	30545	1130	891	
1772	12/29/19		UNK	UNK		1574	24237	983	721	
1775	1/4/20	85	UNK	UNK	12518	1582	31285	1353	1000	
1782	1/26/20		UNK	UNK		1589	22368	1006	761	
1785	2/2/20	61	UNK	UNK	12111	1585	29957	1023	832	
1786	2/2/20		UNK	UNK		1590	21333	1013	655	
							26982	1089	824	

201

5 Holstein Heifers
Born: 2-3-20 to 3-19-20
Est Weight 750#

Hull Dairy Farms Carson City, MI

Vaccinated w/ Bovishield

Hull Open Heifer Dispersal

Dams me Avg 30302# Milk 983# Fat

ID	BrthDate	pNM$	SireCode	SireName	MGSCode	Dam	305me	Fat	Pro	Other
1787	2/3/20	35	7H13736	HARDROCK	7HO10375	1488	32160	1013	1009	
1788	2/13/20	-2	7H12978	HOUSE	7HO10297	1497	28077	1049	840	
1789	2/17/20	-56	7H12978	HOUSE	7HO9230	1399	28230	723	825	
1794	2/27/20		7H12978	HOUSE		1483	30583	909	819	
1796	3/19/20	-32	7H12978	HOUSE	7HO8925	1425	32459	1223	981	
							30302	983	895	

201-1

2 Monty X Heifers
Born: 2-27-20 to 3-13-20
Est Weight 750#

Hull Dairy Farms Carson City, MI

Vaccinated w/ Bovishield

Hull Open Heifer Dispersal

Dams me Avg 30197# Milk 1024# Fat

ID	BrthDate	pNM$	SireCode	SireName	MGSCode	Dam	305me	Fat	Pro	Other
1795	3/13/20	127	7H12115	DECEIVER	248MO1528	7830	32223	1215	990	
1793	2/27/20	-20	7H13736	HARDROCK	248MO1528	7676	28170	832	842	
							30197	1024	916	

201-2

6 HoJo Heifers (Holstein x Jersey)
Born: 2-17-20 to 3-31-20
Est Weight 600#

Hull Dairy Farms Carson City, MI

Vaccinated w/ Bovishield

Hull Open Heifer Dispersal

Dams me Avg 31620# Milk 1075# Fat

ID	BrthDate	pNM$	SireCode	SireName	MGSCode	Dam	305me	Fat	Pro	Other
1797	3/19/20	102	UNK	UNK	12718	1604	36625	1260	1080	
1790	2/17/20	XX	UNK	UNK	11609	1586	34350	986	966	
1792	2/21/20	XX	UNK	UNK		1594	30214	1173	868	
1801	3/27/20	-92	UNK	UNK	12718	1602	34080	963	917	
1802	3/28/20	10	UNK	UNK	11568	1598	23239	961	761	
1803	3/31/20	61	UNK	UNK	11546	1597	31211	1105	953	
							31620	1075	924	

201-3

7 Holstein Heifers
Born: 3-19-20 to 4-14-20
Est Weight 700#

Hull Dairy Farms Carson City, MI

Vaccinated w/ Bovishield

Hull Open Heifer Dispersal

Dams me Avg 29688# Milk 974# Fat

ID	BrthDate	pNM$	SireCode	SireName	MGSCode	Dam	305me	Fat	Pro	Other
1798	3/19/20	-98	7H12139	PETY	7HO11080	1405	26678	860	812	
1799	3/23/20		7H12978	HOUSE		1511	27488	833	755	
1800	3/24/20	-8	7H12978	HOUSE	7HO10297	1508	33017	968	972	
1804	3/31/20	-52	250H13736	HARDROCK	7HO11080	1407	29105	1002	929	
1805	4/1/20		250H13736	HARDROCK		1517	29728	907	819	
1806	4/1/20	-15	7H12115	DECEIVER	7HO10297	1520	32351	1220	974	
1807	4/14/20		250H13736	HARDROCK		1523	29446	1028	829	
							29688	974	870	

201-4

2 Monty X Heifers
Born: 4-23-20 to 5-24-20
Est Weight 650#

Hull Dairy Farms Carson City, MI

Vaccinated w/ Bovishield

Hull Open Heifer Dispersal

Dams me Avg 29988# Milk 1014# Fat

ID	BrthDate	pNM$	SireCode	SireName	MGSCode	Dam	305me	Fat	Pro	Other
1808	4/23/20	11	7H12978	HOUSE	248MO1528	7641	29140	973	874	
1817	5/24/20		7H12978	HOUSE	248MO7588	7743	30836	1054	941	
							29988	1014	908	

202

3 Holstein Heifers
Born: 4-26 to 5-15-20
Est Weight 600#

Hull Dairy Farms Carson City, MI

Vaccinated w/ Bovishield

Hull Open Heifer Dispersal

Dams me Avg 28122# Milk 1134# Fat

ID	BrthDate	pNM$	SireCode	SireName	MGSCode	Dam	305me	Fat	Pro	Other
1809	4/26/20	-32	7H12139	PETY	7HO10217	1395	24966	1032	795	
1810	5/4/20	28	250H13736	HARDROCK	7HO10297	1516	30180	1233	962	
1815	5/15/20	29	7H12115	DECEIVER	7HO10297	1518	29221	1138	914	
							28122	1134	890	

202-1

5 HoJo Heifers (Holstein x Jersey)
Born: May 2020
Est Weight 500#

Hull Dairy Farms Carson City, MI

Vaccinated w/ Bovishield

Hull Open Heifer Dispersal

Dams me Avg 25854# Milk 1023# Fat

ID	BrthDate	pNM$	SireCode	SireName	MGSCode	Dam	305me	Fat	Pro	Other
1816	5/21/20		UNK	UNK		1610	30587	1239	980	
1811	5/6/20		UNK	UNK		1613	16469	790	548	
1812	5/10/20		UNK	UNK	13296	1609	26653	1055	843	
1813	5/10/20		UNK	UNK	12345	1611	29278	1290	990	
1814	5/15/20		UNK	UNK		1608	26284	741	791	
							25854	1023	830	

203

6 Holstein Heifers
Born: 5-30-20 to 7-10-20
Est Weight 600#

Hull Dairy Farms Carson City, MI

Vaccinated w/ Bovishield

Hull Open Heifer Dispersal

Dams me Avg 29788# Milk 1025# Fat

ID	BrthDate	pNM$	SireCode	SireName	MGSCode	Dam	305me	Fat	Pro	Other
1819	5/30/20	30	7H12978	HOUSE	248MO1528	7782	28417	1069	878	
1820	5/30/20		7H12115	DECEIVER		1529	25786	1159	820	
1821	6/14/20		7H12978	HOUSE	PLANET080	1528	28767	1058	938	
1827	7/10/20		7H12115	DECEIVER		1453	28026	990	863	
1823	6/20/20	-11	7H12978	HOUSE	7HO10217	1413	31215	1012	890	
1824	6/23/20		7H12978	HOUSE		1536	36515	862	1074	
							29788	1025	911	

203-1

4 HoJo Heifers (Holstein X Jersey)
Born: 5-27-20 to 7-6-20
Est Weight 450#

Hull Dairy Farms Carson City, MI

Vaccinated w/ Bovishield

Hull Open Heifer Dispersal

Dams me Avg 26550# Milk 930# Fat

ID	BrthDate	pNM$	SireCode	SireName	MGSCode	Dam	305me	Fat	Pro	Other
1818	5/27/20		UNK	UNK		1614	24491	905	760	
1825	6/23/20		UNK	UNK	11599	1622	28122	1032	859	
1822	6/18/20		UNK	UNK		1612	28195	817	852	
1826	7/6/20		UNK	UNK		1617	25390	965	755	
							26550	930	807	

204

4 Holstein Heifers
Born: 7-23-20 to 8-9-20
Est Weight 550#

Hull Dairy Farms Carson City, MI

Vaccinated w/ Bovishield

Hull Open Heifer Dispersal

Dams me Avg 28621# Milk 1154# Fat

ID	BrthDate	pNM$	SireCode	SireName	MGSCode	Dam	305me	Fat	Pro	Other
1829	7/23/20	-69	7H12115	DECEIVER	7HO9600	1197	30514	1290	977	
1833	8/7/20		7H12115	DECEIVER	MCNUGGETS	1538	24699	982	690	
1834	8/9/20		7H12115	DECEIVER		1534	26959	966	751	
1831	7/30/20	59	7H12978	HOUSE	7HO11758	1554	32313	1376	1042	
							28621	1154	865	

204-1

6 HoJo Heifers (Holstein x Jersey)
Born: 7-19-20 to 8-16-20
Est Weight 400#

Hull Dairy Farms Carson City, MI

Vaccinated w/ Bovishield

Hull Open Heifer Dispersal

Dams me Avg 21869# Milk 808# Fat

ID	BrthDate	pNM$	SireCode	SireName	MGSCode	Dam	305me	Fat	Pro	Other
1828	7/19/20		UNK	UNK		1615	20644	993	697	
1830	7/24/20	17	UNK	UNK	11573	1616	28575	1102	888	
1832	8/2/20	17	UNK	UNK	7HO11618	1626	24037	818	729	
1835	8/15/20		UNK	UNK		1636	23714	841	736	
1836	8/16/20	23	UNK	UNK	11618	1635	34243	1095	979	
1837			UNK	UNK						
							21869	808	672	

205

8 Holstein Heifers
Born: 8-26 to 10-17-20
Est Weight 500#

Hull Dairy Farms Carson City, MI

Vaccinated w/ Bovishield

Hull Open Heifer Dispersal

Dams me Avg 28013# Milk 1063# Fat

ID	BrthDate	pNM$	SireCode	SireName	MGSCode	Dam	305me	Fat	Pro	Other
1838	8/26/20		7H12978	HOUSE	AIKMAN104	1533	27940	1344	915	
1839	8/29/20	9	7H12115	DECEIVER	7HO11207	1541	23876	1078	870	
1840	8/29/20	9	7H12115	DECEIVER	7HO11207	1541	23876	1078	870	
1842	9/13/20		7H12978	HOUSE		1548	30973	1063	834	
1843	9/15/20		7H12115	DECEIVER		1455	29430	1026	857	
1844	10/1/20	-13	7H12115	DECEIVER	7HO11207	1543	26824	995	799	
1846	10/10/20		7H12978	HOUSE	7HO12111	1556	27218	836	736	
1849	10/17/20	8	7H12978	HOUSE	7HO12518	1553	33966	1082	881	
							28013	1063	845	

205-1

3 HoJo Heifers (Holstein x Jersey)
Born: October 2020
Est Weight 300#

Vaccinated w/ Bovishield

Hull Dairy Farms Carson City, MI

Hull Open Heifer Dispersal

ID	BrthDate	pNM$	SireCode	SireName	MGSCode	Dam	305me	Fat	Pro	Other
1847	10/11/20		UNK	UNK	11618	1638				
1848	10/15/20		UNK	UNK		1641				
1845	10/10/20		UNK	UNK	13296	1643				

206

5 Holstein Heifers
Born: November 2020
Est Weight 350#

Vaccinated w/ Bovishield

Hull Dairy Farms Carson City, MI

Hull Open Heifer Dispersal

Dams me Avg 28901# Milk 1044# Fat

ID	BrthDate	pNM$	SireCode	SireName	MGSCode	Dam	305me	Fat	Pro	Other
1855	11/16/20		7H12115	DECEIVER	7HO11568	1547	25892	943	841	
1856	11/22/20		7H12978	HOUSE		1573	32603	930	877	
1857	11/27/20		7H12139	PETY		1470	31912	1216	879	
1859	11/29/20	6	7H12115	DECEIVER	7HO10297	1575	27050	1066	890	
1860	11/29/20	6	7H12115	DECEIVER	7HO10297	1575	27050	1066	890	
							28901	1044	875	

206-1

6 HoJo Heifers (Holstein x Jersey)
Born: 10-18-20 to 11-28-20
Est Weight 300#

Vaccinated w/ Bovishield

Hull Dairy Farms Carson City, MI

Hull Open Heifer Dispersal

ID	BrthDate	pNM$	SireCode	SireName	MGSCode	Dam	305me	Fat	Pro	Other
1850	10/18/20		UNK	UNK	11618	1640				
1851	10/20/20		UNK	UNK	11618	1639				
1852	10/26/20		UNK	UNK	13257	1648				
1853	10/28/20		UNK	UNK	11599	1644				
1854	10/28/20		UNK	UNK	11599	1644				
1858	11/28/20		UNK	UNK		1654				

207

6 Holstein Heifers
Born: December 2020
Est Weight 300#

Vaccinated w/ Bovishield

Hull Dairy Farms Carson City, MI

Hull Open Heifer Dispersal

Dams me Avg 27458# Milk 922# Fat

ID	BrthDate	pNM$	SireCode	SireName	MGSCode	Dam	305me	Fat	Pro	Other
1863	12/8/20		7H12978	HOUSE	LAIDLAW12	1572	29196	940	814	
1865	12/14/20		7H12139	PETY		1570	24064	821	794	
1866	12/14/20		7H12139	PETY		1570	24064	821	794	
1867	12/15/20		7H12978	HOUSE		1574	24237	983	721	
1868	12/17/20		7H12115	DECEIVER		1376	34216	1034	955	
1869	12/19/20	-25	7H12978	HOUSE	7HO10297	1578	28969	931	728	
							27458	922	801	

207-1

6 HoJo Heifers (Holstein x Jersey)
Born: 12-3-20 to 1-27-21
Est Weight 200#

Vaccinated w/ Bovishield

Hull Open Heifer Dispersal

Hull Dairy Farms Carson City, MI

ID	BrthDate	pNM$	SireCode	SireName	MGSCode	Dam	305me	Fat	Pro	Other
1861	12/3/20		UNK	UNK	7HO13324	1650				
1862	12/8/20		UNK	UNK	13257	1651				
1864	12/12/20		UNK	UNK	7HO13324	1656				
1875	1/9/21		UNK	UNK	13260	1649				
1878	1/24/21		UNK	UNK	7HO11618	1666				
1879	1/27/21	73	UNK	UNK	7HO11618	1667				

208

6 Holstein Heifers
Born: 12-23-20 to 1-20-21
Est Weight 250#

Vaccinated w/ Bovishield

Hull Open Heifer Dispersal

Hull Dairy Farms Carson City, MI

Dams me Avg 26142# Milk 1028# Fat

ID	BrthDate	pNM$	SireCode	SireName	MGSCode	Dam	305me	Fat	Pro	Other
1870	12/23/20	-71	7H12115	DECEIVER	7HO10375	1486	24419	876	735	
1871	12/24/20		7H12978	HOUSE		1480	27048	1097	752	
1872	12/25/20	32	7H12978	HOUSE	7HO12518	1584	25669	1097	785	
1873	1/6/21	-13	7H12978	HOUSE	7HO10818	1469	31741	1029	925	
1874	1/6/21	-76	7H12139	PETY	7HO10375	1485	26806	861	739	
1876	1/13/21		7H12115	DECEIVER		4957	25977	1226	906	
1877	1/20/21		7H12978	HOUSE		1590	21333	1013	655	
							26142	1028	785	