

A scenic view of a stone road winding through a grassy, hilly landscape. The road is made of many small, grey stones and is flanked by green grass and some rocks. In the background, there are more hills and a clear sky.

Stone Road TV

& Guest ONLINE Exchange

JMAX | Nevin Martin | Jerangle | Harlan Martin | KMF | Bolinger

5-19-21 | 12-1 PM ET | www.kreegerdairy.com

Stone Road TV

& Guest ONLINE Exchange

JMAX | Nevin Martin | Jerangle | Harlan Martin | KMF | Bolinger

Wednesday 5-19-2021

12-1 PM ET

Bid Online or On The Phone

www.kreegerdairy.com

Cattle are located at the dairies

Load out will be Thursday 5-20-21 Unless other
arrangements are made prior to the sale

*There will be a link to click on the auction page to enter
the sale site to View The Videos and
Information for Each Lot, Register for The Sale, Bid, &
or Watch. The Sale opens for bidding at 12PM and
begins closing at 1PM, but the site is available to view
the videos and information ahead of the sale.*

Sale Team

Chad Kreeger	517-294-3484
Paul Warner	517-231-8427
Clay Papoi	517-526-1917
Brian Landis	574-536-5026
Shaun Hyde	989-287-2660
Gabe Papoi	989-444-8275
Dave Whelen	517-403-7219
Dave Bennett	989-286-7244

*Please contact any member of the sale team to place
bids on the phone or with questions on the cattle or the
sale process.*

**Terms: Payment Good Check, Cash due at or before
loading**

No Buyers Premium | Trucking Available

Sale Managed By

Kreeger
and Associates, LLC

Box 42 Cass City, MI 48726
chadkreeger@hotmail.com
517-294-3484



Internet Description Score (IDS)

This is just one persons opinion to help describe each cow. The higher the number the better she is, with 3 being an average good looking & working functional cow.

(A) Appearance

Range 1-5 with 3 as an Average Good Cow

(U) Udder

Range 1-5 with 3 as an Average Good Udder

(F) Feet

Range 1-5 with 3 as an Average Good Feet

(L) Legs

Range 1-5 with 3 as an Average Good Legs

(S) Stature

Range 1-5 with 3 as an Average Size Cow

(B) Body Condition

Range: 1 (Thin)-5 (Fat)

Other Codes

(LF)	Left Front
(RF)	Right Front
(LR)	Left Rear
(RR)	Right Rear
(LLR)	Light Left Rear Quarter
(LRR)	Light Right Rear Quarter
(LLF)	Light Left Front Quarter
(LRF)	Light Right Front Quarter
(3 QU)	3 Quarter Cow
(WFT)	Wide Front Teats
(WRT)	Wide Rear Teats
(IMB)	Imbalanced Udder
(HPN)	High Pins
(LPN)	Low Pins
(NFT)	Needs Foot Trimming
(SL)	Slight
(LAM)	Lame
(LMP)	Limp

Star System

5 STAR This is based on there (IDS) and there production and reproduction information. A Five Star best combines it all LOOKS and INFORMATION!

4 STAR– Almost a 5, but not quite!



Cattle in this lot are genomic tested , The NM\$ is genomic



Protocol used that was designed by the herd veterinarian



Cattle in this lot are NOT genomic tested , The NM\$ is Parent Average



Heifers off the dairy of there birth.



Cattle Selling in this lot are AI Bred



Grower heifers that have been raised from baby calves



Cattle Selling in this lot are AI Sired



Heifers that have been raised in a reputable program

Terms & Conditions

Bidding & Sale Process: The Sale will be conducted in an internet auction format. You can bid online or any member of the sale team can bid for you or have you on the phone the phone during the sale. The Sale begins closing at 12:00 PM, Each Minute one lot closes in lot order. The system does have a bid extension and the lot will close when one minute passes without any increased bids on that lot. The sale will continue to close in order, even if there is overtime bidding on one or multiple lots . When the lot closes the high bid will be the buyer

All Lots sell with 100% Buyer satisfaction

If the buyer does not like the cattle after viewing them prior to loading at the sellers farm, they do not have to take ownership of them, however once they are loaded and leave the sellers farm they are sold on an "As Is" basis with no warranty, expressed or implied and are the property of the buyer. For lots listed as "Sort At Loading"– we will sort any off that need to be, therefore the head count may very. Lots will sell by the head multiplied by the number of head in each specific lot for the total lot price. If other selling terms are used on a lot it will be listed on that lot description, Example: Selling by the pound multiplied by the total weight of the lot weighed on the truck.

Payment Terms

All cattle must be paid for in full before they are loaded.

Payment must be made in good check or wire transfer to Kreeger and Associates, LLC. The buyer will be invoiced for the full amount. Kreeger and Associates will hold the funds until the cattle are loaded. If any difference after loading the balance will be refunded. All bids are in US funds.

Trucking Details: Kreeger and Associates, LLC will assist with load outs and handle arrangements for the trucks.

Health Warranty: Proper health certificates will be provided when required any additional testing cost will be the responsibility of the buyer. The results of any future health test is not guaranteed. No iswarranted to be free of Johnes or any other infectious disease. For animals that travel outside of the state of origin the buyer will be responsible for the legal importation of cattle into that state, please check prior to the sale.

Errors: The material printed in this catalog has been carefully edited. If any errors or omissions are discovered, they will be posted a www.kreegerdairy.com and changed in the auction system. Such announcements take precedence over printed material. This information is provided by the owners and DHIA Records and is believed to be correct, however, it is not guaranteed. This sale will be controlled by an auction program. Kreeger and Associates, LLC is not responsible for malfunction or system errors which cause a bid or bidder to fail to be recognized or registered. Some of the animals shown in a lot video may have been moved to a different lot allowing for truck load capacity and reproductive status.

General: It is the intention of the owners and the sale management to represent and present these animals in their present condition, however No adjustments will be made after the animal's) leave the sellers farm. Females announced as pregnant were found to be pregnant by a licensed veterinarian. No guarantee is made or implied that the pregnancy will go full term. Cattle that are sold with a natural service date are asaccurate as possible, although they are not guaranteed to be exact.

Disclaimer: Any person bidding on items in the auction agrees to these terms and conditions and understands that, by bidding, they are entering into a legal binding contract between themselves and the seller(s) and that they will be held financially responsible for their actions. This includes those people representing parties not present at the sale. Neither the owners, auctioneers, sale manager nor other affiliated personnel may be held responsible for any accidents that may occur. Kreeger and Associates, LLC acts only as an agent between buyer and seller and may not be held responsible for any livestock or merchandise. It is to be clearly understood that Kreeger and Associates, LLC and its representatives act only as a medium between buyer and seller, and may not be held liable, financially or otherwise, for any failure in any obligations set forth in this sale.

Sell Individually Lots 1 & 2-70

Stone Road TV

Herringbone Parlor | Sand Stalls | Headlock Adapted | 2X Milking

Vaccinated w/ Triangle 10, 20 DIM: Bovishield Gold 5L5

Loadout 5-20-21 at the Dairy Snover, MI

Lot	Fresh	DIM	Milk	Fat%	Pro%	SCC	Lact	SireNmeCde	SireName	MGSCode	U	F	L	S	B	Other
13	4/5/21	40	82	3.1	2.7	566	1				3	3	3	3	3	
115	4/5/21	40	86	2.7	2.7	38	1				4	3	3	3	3	*4 STAR
119	4/17/21	28	76	2.8	2.9	132	1				3	3	3	3	3	
551	4/9/21	36	99	4	2.9	13	1				3	3	3	3	3	Rev Tilt
1074	4/24/21	21	71	3.8	3.4	31	1				3	3	3	3	3	
1079	4/1/21	44	65	2.8	2.9	31	1	7HO12248	SUPERIOR	7HO700	3	3	3	3	3	Shrt Rear Teats
1112	4/16/21	29	90	3.4	3.2	19	1				4	3	3	3	3	*4 STAR
1193	4/17/21	28	69	2.7	3	38	1				3	3	3	3	3	
1401	1/30/21	105	88	4.7	3.4	41	1				3	3	3	4	3	
1405	4/26/21	19	101	2.7	2.9	100	1				3	3	3	3	3	
1408	4/26/21	19	80	3.5	3.1	93	1				3	3	3	3	4	
1415	3/27/21	49	90	3.3	2.7	19	1				2	3	3	3	3	LLR/WFT
1428	3/19/21	57	97	4.4	2.9	107	1				5	3	3	3	2	*5 STAR
1436	2/23/21	81	109	2.9	2.8	528	1				5	3	3	3	3	
1437	4/5/21	40	54	3	2.9	76	1				3	3	3	3	3	
1445	3/29/21	47	86	4.6	2.8	35	1				3	3	3	3	3	
1451	2/8/21	96	80	3.5	3.3	13	1				3	3	3	3	3	Stub Horns
4718	4/5/21	40	88	3.5	3	93	1	507HO13262	PREMIUM	7HO11752	3	3	3	3	3	
4772	3/26/21	50	76	3.2	2.8	33	1	7HO12236	BAYONET	7HO10723	4	3	3	3	3	SL Udder Sore
4782	4/10/21	35	82	3.3	2.8	23	1	507HO13302	MEGAMAN	DONATELLO	5	3	3	3	3	*4 STAR
4791	2/26/21	78	78	3.4	3.1	13	1	507HO13262	PREMIUM	507HO11169	4	3	3	3	3	
4802	3/21/21	55	76	2.8	2.8	14	1	7HO12236	BAYONET	507HO10904	3	3	3	3	3	
4805	4/8/21	37	78	3.1	2.9	13	1	7HO12236	BAYONET	507HO10429	4	3	3	3	3	
4813	2/27/21	77	80	2.9	2.9	200	1	614HO7857	REIGN	507HO13140	4	3	3	3	3	*4 STAR
4893	4/5/21	40	84	2.8	2.9	13	1	507HO13262	PREMIUM	MORGAN	4	3	3	3	3	*4 STAR
4905	4/10/21	35	67	3.8	3.1	33	1	507HO13262	PREMIUM	DONATELLO	4	3	3	3	3	
4911	4/11/21	34	82	3.4	2.7	31	1	7HO13253	VERTEX	7HO11419	5	3	3	3	3	*4 STAR
5052	1/22/21	113	69	2.8	3	71	1				3	3	3	3	3	
5058	2/26/21	78	76	3.3	3.2	33	1				3	3	2	3	3	
5061	4/1/21	44	71	4.4	3.3	18	1				3	3	3	3	3	
5063	3/19/21	57	61	3.7	2.7	19	1				3	3	3	3	3	
5068	4/16/21	29	80	3.7	3	14	1				3	3	3	3	3	
5078	4/1/21	44	92	3.4	2.9	66	1				5	3	3	3	3	*5 STAR
5087	3/25/21	51	84	2.6	3	264	1				4	3	3	3	3	*4 STAR
5103	4/29/21	16	69	3.5	3.4	31	1				4	3	3	3	3	
5116	4/16/21	29	59	3.2	2.7	13	1				3	3	3	3	3	
5123	4/19/21	26	48	2.9	2.8	13	1				3	3	3	3	3	
5124	4/26/21	19	75	3.4	3	93	1				3	3	3	3	3	
5125	4/17/21	28	59	4	3.1	29	1				3	3	3	3	3	
5137	3/31/21	45	71	3.7	3.2	18	1				2	3	3	3	3	
5138	4/16/21	29	50	4.3	3.9	93	1				2	3	2	3	3	LRR
5148	4/5/21	40	80	2.7	2.9	132	1				4	3	3	3	3	*4 STAR
5149	4/12/21	33	80	4	2.9	13	1				3	3	3	3	3	SL LLR
9025	4/7/21	38	97	3.6	3.1	35	1				4	3	3	3	3	*4 STAR
		45	78	3.4	3.0	75	1									

Sell Individually Lots 3 & 4-7D

Nevin Martin

Parallel Parlor | Sand Stalls | Headlock Adapted | 3X Milking

Complete Herd Health & Vaccinations

Loadout 5-20-21 at the Dairy Goshen, IN

Lot	Fresh	DIM	Milk	Fat%	Pro%	SCC	Lact	Last Bred	SireCode	SireName	U	F	L	S	B	Other
889	3/12/21	62	107	4.2	2.8	16	3	5-5 ROZLINE	7H13093	Damaris	3	3	3	3	3	
1137	4/13/21	30	111	3.7	3.3	27	2		7H12266	Yoder	3	3	3	3	3	
1161	2/14/21	88	102	5.8	2.6	22	2	4-17 RUBICON	7H11169	Petrone	4	3	3	3	3	*4 STAR
1162	2/10/21	92	92	2.8	3.3	6	2	3-15 LYLE (PREG)	7H12600	Modesty	3	3	3	3	3	
1176	4/6/21	37	103	3.5	3.1	9	2		7H12266	Yoder	3	3	3	3	3	
1224	4/21/21	22	97	4.2	3.3	90	2		7H13093	Damaris	3	3	3	3	3	
1229	4/16/21	24	117	3.7	3	29	2		7H12600	Modesty	5	3	3	3	3	*5 STAR
1231	4/3/21	40	116	4.5	3.1	8	2		7H10729	Matters	4	3	3	3	3	*4 STAR-VSLLF
1267	4/3/21	40	104	5.9	2.8	95	1		7H12266	Yoder	5	3	3	3	3	*5 STAR
1305	3/18/21	56	90	3.1	3	6	1	5-3 TUA	7H12712	Kelford	3	3	2	3	3	
1313	4/13/21	30	96	4.4	2.6	108	1		7H12712	Kelford	2	3	3	3	3	IMB-RS / LRR
1424	4/10/21	33	81	4.1	2.9	26	1		7H11524	Dante	4	3	2	3	3	
1427	3/10/21	64	83	3	2.7	40	1	4-19 ROZLINE	7H13302	Megaman	3	3	3	3	3	
1433	3/20/21	54	89	2.8	3.2	18	1		7H12266	Yoder	3	3	3	3	3	
1435	2/10/21	92	88	3.7	3.1	7	1	4-20 CRUSHER	7H12266	Yoder	5	3	3	3	3	*4 STAR
1439	4/26/21	17	67	4.2	3.2	17	1		7H12788	Frazzled	3	3	3	3	3	
1444	3/27/21	47	72	5.9	3.2	77	1		7H12266	Yoder	3	3	3	3	3	
1448	3/17/21	57	84	3.1	2.8	14	1		7H12266	Yoder	3	3	2	3	3	
1452	4/14/21	29	95	5.8	2.9	69	1		7H12866	Nicholas	4	3	3	3	3	*4 STAR
1460	4/25/21	18	81	3.1	3.2	7	1		7H12866	Nicholas	3	3	3	3	3	
1471	4/21/21	22	80	5.7	2.8	118	1		7H12600	Modesty	4	3	3	3	3	*4 STAR
1476	4/8/21	35	91	3.2	2.9	21	1		7H12600	Modesty	4	3	3	3	3	*4 STAR
1479	3/19/21	55	84	5.6	2.5	50	1	4-28 ROZLINE	7H12600	Modesty	4	3	3	3	3	
1487	4/10/21	33	76	5.3	2.6	105	1		7H12266	Yoder	3	3	3	3	3	
1493	4/6/21	37	81	6	2.6	74	1		7H13492	Conquest	4	3	3	3	4	
1509	4/12/21	31	101	3.1	3.1	33	1		7H12866	Nicholas	3	3	3	3	3	
1511	4/4/21	39	77	4.4	3.3	32	1		7H12266	Yoder	3	3	3	3	3	
1523	4/4/21	39	90	3.1	2.9	22	1		7H13302	Megaman	4	3	3	3	3	*4 STAR
		42	91	4.2	3.0	41	1.3									

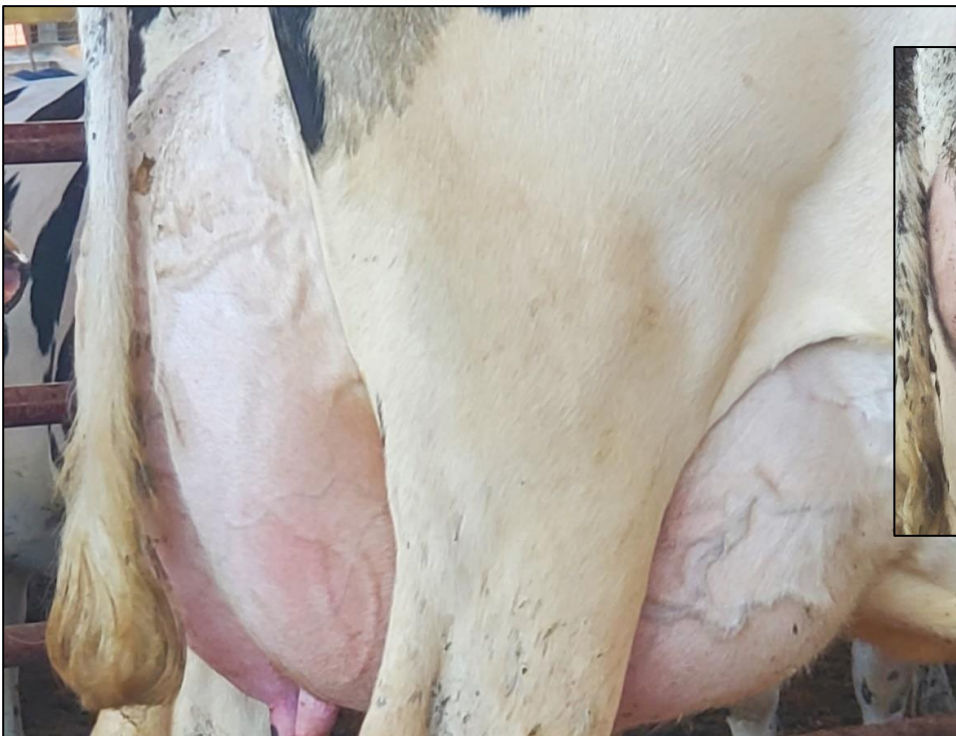

Sell Individually Lots 5-7D

Jerangle

Parallel Parlor | Sand Stalls | Headlock Adapted | 3X Milking

Complete Herd Health & Vaccinations

Loadout 5-20-21 at the Dairy Goshen, IN

Lot	Fresh	DIM	Milk	Fat%	Pro%	SCC	Lact	Last Bred	SireCode	SireName	U	F	L	S	B	Other
1832	12/12/20	155	94	3.5	3.1	20	1	3/21 200AN103	551HO690	200HO7863	3	3	3	3	3	
1862	1/29/21	107	88	5.2	3.2	13	1		200HO10775	200HO5843	5	3	3	3	3	*4 STAR
1880	3/21/21	56	72	4.5	2.8	15	1		200HO10619	7HO10606	3	3	3	3	3	
1890	1/9/21	127	64	4.3	3	76	1	3/27 200AN103	200HO10972	200HO10075	3	3	2	3	3	
1908	3/31/21	46	64	4.9	3.5	13	1		200HO10972	7HO10606	3	3	3	3	3	
1916	4/1/21	45	76	4.8	3.2	100	1		200HO10693	614HO6429	3	3	3	3	3	
		89	76	4.5	3.1	40	1									



Lot 6 10 Fresh Holstein Heifers

QMAX

Sand Stalls | Headlocks | 3X Milking | DHIA Records | Complete Vac's & Herd Health

RHA 3X 30976 3.7 1138 3.0 926

Group easily avg 85-90# - Will have current milk & SCC data at delivery

Loud Out by 5-26-21 at the dairy Fremont, MI

ID	Fresh	DIM	Lact	SireCode	SireNmeCde	MGSCode	MGSNmeCde	BrthDate	Other
9280	4/3/21	45	1	29HO18650	NTERPRISE	11HO10522	DONNIE	5/4/2019	
9337	4/9/21	39	1	629HO17726	BRODIE	11HO11472	MEMORIAL	5/19/2019	
9347	4/13/21	35	1	HB	HB	29HO18143	BERMUDA	5/22/2019	
9350	5/2/21	16	1	29HO18696	COSMO	11HO7791	ROSWELL	5/23/2019	
9410	4/6/21	42	1	629HO16650	PESKY	11HO11337	CAIN	6/14/2019	
9415	4/23/21	25	1	11HO11715	FRIDAY	511HO11100	EVERGLADE	6/18/2019	
9424	4/22/21	26	1	629HO16650	PESKY	511HO11348	BGOOD	6/21/2019	
9432	4/3/21	45	1	629HO16650	PESKY	11HO11507	KENSETH	6/24/2019	
9444	3/28/21	51	1	HB	HB	11HO11507	KENSETH	6/29/2019	
9456	4/23/21	25	1	629HO18119	MORRIS	11HO11556	CHACHA	7/4/2019	
		35	1						



Lot 7

21 Milking Cows

Harlan Martin

Can Sort-Must Take at Least 15 Head

Parlor | Freestalls | Pasture | 2X Milking | Seasonal Grazing Herd Dispersal

Complete Herd Health & Vaccinations | All are AI Sired by LIC Bulls

Loadout 5-20-21 at the Dairy Goshen, IN

ID	Fresh	Bred	Due	Serv Sire Code	Ssire Name	BrthDate	Other
Coffee	9/14/20	11/28/20	9/2/21	7H10585	HELIX		
Sunny	8/20/20	11/22/20	8/27/21	7H13454	ROCKETFIRE		
12316	8/27/20	11/13/20	8/18/21	7H15097	GRANADA	3/17/02	
12320	9/7/20	12/28/20	10/2/21	7AN449 (ANG)	ICECAP	3/28/12	Bred Beef
12321	8/20/20	11/11/20	8/16/21	7H13454	ROCKETFIRE	3/31/12	
14310	8/4/20	11/21/20	8/26/21	7AN582 (ANG)	FIRSTLIGHT	3/12/14	Bred Beef
14419	8/20/20	11/28/20	9/2/21	7H10585	HELIX	4/13/14	
14420	8/22/20	11/12/20	8/17/21	7AN449 (ANG)	ICECAP	4/14/14	Bred Beef
1521	8/16/20	11/15/20	8/20/21	7AN423(ANG)	100X	2/20/15	Bred Beef
15421	8/12/20	11/28/20	9/2/21	14H7418	BELLAIR	4/5/15	
1604	9/5/20	12/18/20	9/22/21	7AN582 (ANG)	FIRSTLIGHT	3/7/16	Bred Beef
1606	11/16/20	3/20/21	12/23/21	7AN449 (ANG)	ICECAP	3/10/16	Bred Beef
1621	8/18/20	12/7/20	9/11/21	7AN582 (ANG)	FIRSTLIGHT	4/16/16	Bred Beef
1630	11/13/20	1/7/21	10/12/21	7AN449 (ANG)	ICECAP	5/11/16	Bred Beef
1631	11/15/20	3/20/21	12/23/21	7AN363 (ANG)	HORIZON	5/15/16	Bred Beef
1711	11/16/20	3/20/21	12/23/2021	7AN449 (ANG)	ICECAP	3/11/17	Bred Beef
1720	9/4/20	12/18/20	9/22/21	7AN582 (ANG)	FIRSTLIGHT	3/21/17	Bred Beef
1721	8/19/20	3/20/21	12/23/21	7AN449 (ANG)	ICECAP	3/23/17	Bred Beef
13316	11/17/20					3/26/13	
1611	12/22/20					3/19/16	
1622	1/2/21					4/16/16	

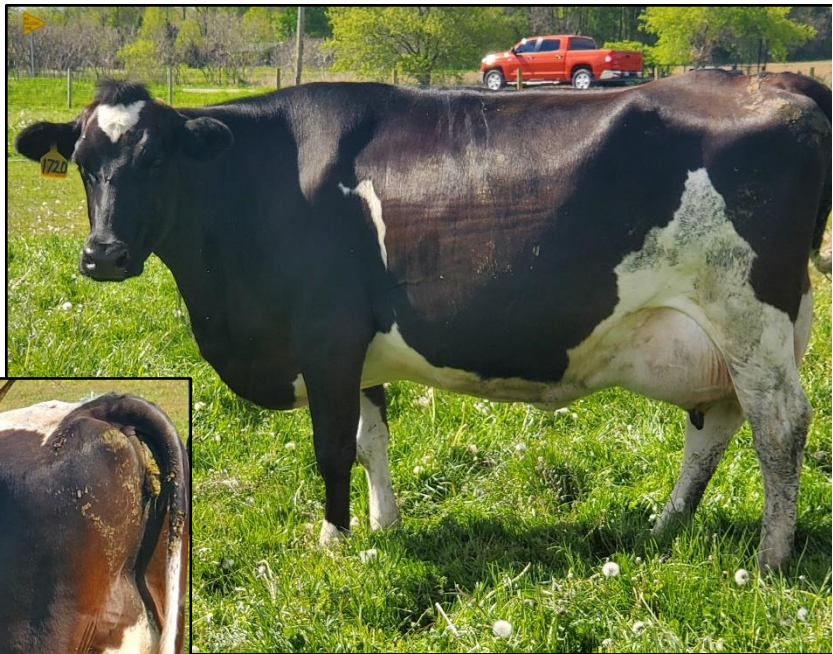
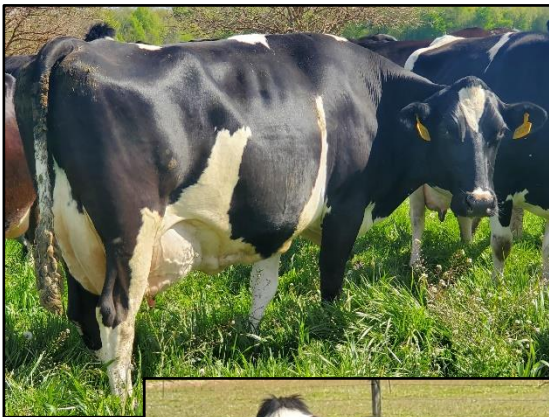

Lot 20 13 Springers - Due 1st June

Ken Miller Farms

Freestalls | Headlocks

Complete Herd Health & Vaccinations

Loadout 5-20-21 at the Farm Marlette, MI

Lot	DateDue	SrvSrNmeCde	SireNmeCde	SireName	SireMerit\$	DamMerit\$	Other
8805	6/2/21	7HO14459	7HO12932	TWOTIMER	701	507	
8715	6/5/21	7HO14586	1HO11955	BEYOND	918	269	
8784	6/9/21	7HO14586	507HO12897	SAMURI	814		
8840	6/13/21	7HO14586	507HO12837	ZAMBONI	3		
8845	6/13/21	7HO14586	1HO13452	BLA-WATER	833	523	
8797	6/14/21	7HO14903	1HO13452	BLA-WATER	833	319	
8837	6/15/21	507HO14592	1HO12902	TAPPS	766	296	Bred Sexed
8794	6/16/21	7HO14903	507HO12903	MAGEE	738		
8824	6/16/21	507HO14592	1HO13452	BLA-WATER	833	300	Bred Sexed
8834	6/19/21	614HO14768	7HO12932	TWOTIMER	701		Bred Sexed
8842	6/19/21	614HO14768	507HO12903	MAGEE	744		Bred Sexed
8846	6/20/21	507HO14592	507HO12837	ZAMBONI	3		Bred Sexed
8791	6/23/21	7HO14459	507HO12897	SAMURI	814		

Lot 21 15 Springers - Due 1st July

Ken Miller Farms

Freestalls | Headlocks

Complete Herd Health & Vaccinations

Loadout 5-20-21 at the Farm Marlette, MI

Lot	DateDue	SrvSrNmeCde	SireNmeCde	SireName	SireMerit\$	DamMerit\$	Other
8743	7/3/21	7HO14903	1HO12827	MBASSADOR	697	388	
8831	7/3/21	7HO14903	1HO13452	BLA-WATER	833	361	
8812	7/9/21	507HO14592	507HO12897	SAMURI	814		Bred Sexed
8815	7/9/21	507HO14592	1HO12902	TAPPS	766	340	Bred Sexed
8880	7/9/21	507HO14592	507HO12903	MAGEE	744		Bred Sexed
8833	7/14/21	507HO14529	1HO12476	SKILLET	805	320	Bred Sexed
8818	7/15/21	507HO14529	507HO12903	MAGEE	738		Bred Sexed
8849	7/15/21	507HO14592	1HO12990	NET	812	150	Bred Sexed
8868	7/17/21	614HO14768	1HO13483	LOKI	833	150	Bred Sexed
8861	7/18/21	614HO14768	1HO12902	TAPPS	766	245	Bred Sexed
8790	7/23/21	507HO14592	1HO11694	MICKY	754	-16	Bred Sexed
8876	7/23/21	507HO14592	1HO11694	MICKY	754	434	Bred Sexed
8882	7/23/21	507HO14592	507HO12837	ZAMBONI	3		Bred Sexed
8835	7/29/21	7HO14578	7HO12932	TWOTIMER	701		
8828	7/30/21	7HO14903	507HO12903	MAGEE	744		

Lot 30 9 Holstein Open Heifers | Born 6-17 to 9-6-20 | gNM\$ Avg 350

Bollinger Farms

Lots 30-34

Located in Vestaberg, MI

Load out by 5-26-21

ID	BrthDate	gNM\$	gCM\$	pNM\$	SireCode	SireName	MGSCode	DamIndex	d305me	Other
2239	6/17/20	307	333	225	7HO14402	EXCALIBUR	200HO7855	1781	30524	
2246	7/19/20	327	334	430	1HO12964	RORY	29HO13911	1694	39039	
2247	7/20/20	366	390	259	200HO11469	GOLIATH	29HO16962	2000	29759	
2249	7/27/20	507	534	414	200HO10955	POSITIVE	29HO16996	1890	33731	
2253	8/10/20	339	352	339	777HO11241	TOURNAMNT	29HO18306	2027	31389	
2254	8/10/20	320	340	313	777HO11028	CHALLENGR		2023	29471	
2255	8/12/20	325	365	313	777HO11028	CHALLENGR	1HO12491	2030	27429	
2256	8/16/20	327	341	339	777HO11241	TOURNAMNT	1HO12491	2021	36966	
2265	9/6/20	336	356	339	777HO11241	TOURNAMNT	7HO11351	2035	27796	
		350	372	330					31789	

Lot 31 *Bollinger* 3 Holstein Open Heifers | Born 6-4 to 8-21-20 | gNM\$ Avg 213

ID	BrthDate	gNM\$	gCM\$	pNM\$	SireCode	SireName	MGSCode	DamIndex	d305me	Other
2248	7/22/20	281	274	287	1HO15057	FRENZY	200HO10077	1690	39656	
2233	6/4/20	91	89	284	200HO9475	ROADSHOW	200HO2770	1982	30143	
2259	8/21/20	268	263	188	29HO17944	BOURBON	29HO18306	2031	22973	
		213	209	253					30924	

Lot 32 *Bollinger* 8 Holstein Open Heifers | Born 9-3 to 10-25-20 | gNM\$ Avg 261

ID	BrthDate	gNM\$	gCM\$	pNM\$	SireCode	SireName	MGSCode	DamIndex	d305me	Other
2262	9/3/20	291	306	255	200HO10648	PPRNTC*RC	200HO10038	1903	28978	
2264	9/5/20	247	247	250	200HO10648	PPRNTC*RC	1HO12491	2033	33358	
2272	9/21/20	252	240	362	1HO12964	RORY	29HO18131	1992	33435	
2276	9/25/20	216	226	188	29HO17944	BOURBON	200HO9137	2009	22816	
2277	9/30/20	247	280	277	7HO14402	EXCALIBUR	29HO14552	1794	32667	
2279	10/6/20	263	291	335	1HO12964	RORY	29HO14450	1681	37812	
2282	10/25/20	288	291	250	200HO10648	PPRNTC*RC	29HO18139	2045		
2283	10/25/20	285	321	400	7HO14402	EXCALIBUR	29HO16996	1843	36171	
		261	275	290					28155	

Lot 33 *Bollinger* 3 Holstein Open Heifers | Born 11-17 to 12-19-20 | gNM\$ Avg 209

ID	BrthDate	gNM\$	gCM\$	pNM\$	SireCode	SireName	MGSCode	DamIndex	d305me	Other
2292	11/17/20	220	211	313	777HO11028	CHALLENGR		2046	26749	
2304	12/14/20	215	228	462	7HO12788	FRAZZLED	1HO11670	1945	32283	
2307	12/19/20	192	188	156	200HO11091	SWNGMN-RD	29HO13911	1726	30975	
		209	209	310					30002	

Lot 34 *Bollinger* 3 Holstein Open Heifers | Born 11-17 to 12-19-20 | gNM\$ Avg 209

ID	BrthDate	gNM\$	gCM\$	pNM\$	SireCode	SireName	MGSCode	DamIndex	d305me	Other
2320	1/25/21	94	94	238	200HO10648	PPRNTC*RC	29HO16888	1952	31875	
2321	1/31/21	205	224	279	200HO11469	GOLIATH	200HO560	1820	30568	
2333	3/7/21			314	200HO7923	MARK *RC	29HO16532	1798	37799	
				277					33414	

179H118 LARIAT (HELIX X RUBICON X altaOAK)

+756 gNM\$ +767 gCM\$ +1819m +100f +.1% +60p +.01% +1.4t +1.44udc +.77flc

Sells as the Bid Price x 100

Buyer is responsible for shipping cost-Free Delivery within Michigan Dtores at Hybred Dairy Services Eagle, MI

Reg: HO840003138102666
RHA: 99%

DOB: 03/30/2017

Ri-Val-Re Lariat-ET

Helix x Rubicon x Altaoak

12/2020	CDCB SUMMARY GENOMIC				NMS +756
Milk	+1819	80%R	Fluid Merit \$		+734
Fat	+100	+0.10%	Cheese Merit \$		+767
Protein	+60	+0.01%	Grazing Merit \$		+636
SCS	2.91	78%R	Gestation Len. -2	Fert. Index -0.9	
PL	+4.4	76%R	Livability +0.2	Mastitis -0.6	
DPR	-1.4	76%R	EFI 9.6%	gEFI 11.2%	
HCR	+0.8				
CCR	-0.7		0 Dtrs 0 Herds	100% US	

12/2020	CALVING SUMMARY				SCE 2.0 %
Sire Calving Ease	2.0%	62%R	0 Obs		
Daughter Calving Ease	2.2%	61%R	0 Obs		
Sire Stillbirth	5.5%	59%R	0 Obs		
Daughter Stillbirth	4.9%	59%R	0 Obs		

12/2020	HA TYPE SUMMARY				TPI +2890
PTAT +1.41	79%R	UDC+1.40	FLC+0.77	BSC +0.20	0 D / 0 H
Stature	+0.90	Tall			
Strength	+0.62	Strong			
Body Depth	+0.56	Deep			
Dairy Form	+0.99	Open Rib			
Rump Angle	+0.46	Sloped			
Thurl Width	-0.17	Narrow			
Rear Legs-Side	+0.54	Sickle			
Rear Legs-Rear	+0.83	Straight			
Foot Angle	+0.83	Steep			
Feet & Legs Score	+0.94	High			
F. Udder Attachment	+1.15	Strong			
Rear Udder Height	+2.01	High			
Rear Udder Width	+2.02	Wide			
Udder Cleft	+0.67	Strong			
Udder Depth	+1.20	Shallow			
Front Teat Placement	+1.04	Close			
Rear Teat P. Rear	+0.88	Close			
Teat Length	-0.45	Short			

Sire: Aot Silver Helix-ET
Dam: Ms Rubicon Love-ET
02-04 3x 305d 32740m 3.8 1243f 3.4 1107p
MGS: Edg Rubicon-ET TL TD TV
MGD: Lactomont Loak Oak VG-85
02-00 3x 365d 41940m 3.2 1323f 2.8 1170p
MGS: Pine-Tree Altaoak-ET TV TL TY
MGD: Summeriz Man O Man Lausy VG-86
02-07 2x 365d 31364m 4.0 1265f 3.3 1029p



MGGD: Summeriz Man O Man Lausy