

SHARRARD FARMS

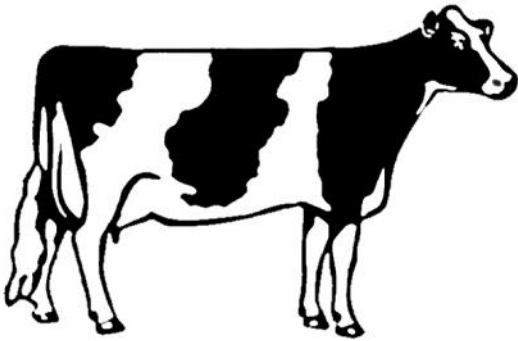

Est .
1907

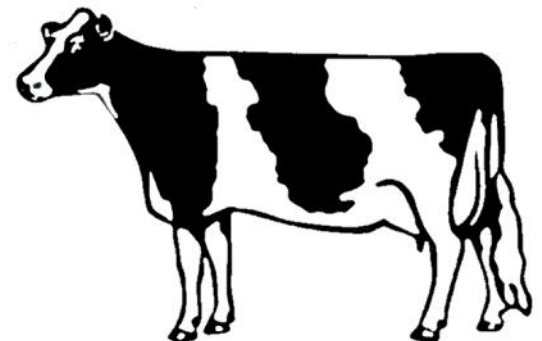

Bred Heifer Dispersal

Sale Report

6-7 Months Preg \$1200-\$1125

4-5 Months Preg \$1125-\$975

2-3 Months Preg \$850-\$775

Thank you to the Sharrard Family for having us handle this sale for them. Also thank you to all the Buyers, Bidders, Truckers, & the team that helped with this sale.

Thursday December 5, 2019

12:00PM to 1:00PM EST

Bid Online or On The Phone

www.kreegerdairy.com



*Rare Opportunity To Buy This Kind
Big - Young & Well Made*

Herd Information

Vaccinations

Birth: Enforce-3, Bovine Ecolizer,
& First Defense

5 Weeks: Enforce-3

3 Months: Vista 4 Once or Bovishield
Gold (Booster 4-7 M)

Bangs Vaccinated

**All Bred to Holstein Bulls From
Lew-Max & Pasch**

**Herd bulls always selected on
production and conformation**

**Heifers were preg checked
11-23/24, 2019**

They ALL Sell!
Right Off The Dairy



Bred Heifer Dispersal

Thursday December 5, 2019

12:00PM to 1:00PM EST

Bid Online or On The Phone

www.kreegerdairy.com

The Sale will be online at www.kreegerdairy.com

There will be a spot to click the auction page to enter the sale site to bid and watch.

Videos are online at www.kreegerdairy.com

Sale Staff

Chad Kreeger	517-294-3484
Paul Warner	517-231-8427
Shaun Hyde	989-287-2660
Gabe Papoi	989-444-8275
Clay Papoi	517-526-1917
Dave Bennett	989-286-7244
Dave Whelen	517-403-7219
Brian Landis	574-536-5026
Kent Inniger	989-289-6594

Please contact any member of the sale team to place bids or with questions on the cattle or the sale process.

Load Out By: February 12, 2019

Dairy Address: 5185 Farr Rd Peck, MI

Owners



The Sharrard Family

Peck, MI

810-404-5075

Sale Managed By



Chad Kreeger 517-294-3484
Box 42 Cass City, MI 48726
chadkreeger@hotmail.com

Bidding & Sale Process: The Sale will be conducted in an internet exchange format. You can bid online, attend the sale closing, or any member of the sale team can bid for you or have you on the phone during the sale. The system does have a bid extension and the sale will close when two minutes pass without any increased bids, at that time the high bid will be the buyer of that lot.

All Lots sell with 100% Buyer satisfaction

If the buyer does not like the cattle after viewing them prior to loading at the sellers farm, they do not have to take ownership of them, however once they are loaded and leave the sellers farm they are sold on an "As Is" basis with no warranty, expressed or implied and are the property of the buyer. The Loads will be from the cattle listed, when loading if any animal is not 100% then she will be sorted off and not included in the lot, therefore the final number in each lot may be different.

Payment Terms:

All cattle must be paid for in full before they are shipped.

Payment must be made in good check or wire transfer to Kreeger and Associates, LLC. The buyer will be invoiced for the full amount. Kreeger and Associates will hold the funds until the cattle are loaded. If any difference after loading the balance will be refunded. All bids are in US funds.

Trucking Details: Kreeger and Associates, LLC will assist with load outs and handle arrangements for the trucks.

BIDS: The highest bidder will be the buyer.

HEALTH WARRANTY: Proper health certificates will be provided when required any additional testing cost will be the responsibility of the buyer. The results of any future health test is not guaranteed. No is warranted to be free of Johnes or any other infectious disease. For animals that travel outside of the state of origin the buyer will be responsible for the legal importation of cattle into that state, please check prior to the sale.

Errors: The material printed in this catalog has been carefully edited. If any errors or omissions are discovered, they will be announced. Such announcements take precedence over printed material. This information is provided by the owners and DHIA Records and is believed to be correct, however, it is not guaranteed. This sale will be controlled by an auction program. Kreeger and Associates, LLC is not responsible for malfunction or system errors which cause a bid or bidder to fail to be recognized or registered.

General: It is the intention of the owners and the sale management to represent and present these animals in their present condition, however No adjustments will be made after the animal's leave the sellers farm. Females announced as pregnant were found to be pregnant by a licensed veterinarian. No guarantee is made or implied that the pregnancy will go full term. Cattle that are sold with a natural service date are as accurate as possible, although they are not guaranteed to be exact.

Disclaimer: Any person bidding on items in the auction agrees to these terms and conditions and understands that, by bidding, they are entering into a legal binding contract between themselves and the seller(s) and that they will be held financially responsible for their actions. This includes those people representing parties not present at the sale. Neither the owners, auctioneers, sale manager nor other affiliated personnel may be held responsible for any accidents that may occur. Kreeger and Associates, LLC acts only as an agent between buyer and seller and may not be held responsible for any livestock or merchandise. It is to be clearly understood that Kreeger and Associates, LLC and its representatives act only as a medium between buyer and seller, and may not be held liable, financially or otherwise, for any failure in any obligations set forth in this sale.

Lot **1** 15 Holstein Bred Heifers

Preg 7+ Months

ID	Days Bred	SireCode	SireName	MGSCode	MGSName	BrthDate	pNM\$	Dam	305me	305act	Fat%
8024	216		HB	200HO10024	PURE	1/20/18	142	6116	26427	981	804
8124	216		HB	200HO10024	PURE	5/15/18	68	6151	25434	1036	788
8172	216	14HO7340	PAYTON	200HO2549	SPARROW	7/14/18	270	5177	22647	910	762
8025	216		HB	200HO2714	CELEBRATE	1/20/18	44	6085	30355	872	841
8100	216		HB	200HO2714	CELEBRATE	4/16/18	101	6144	27129	1166	787
8098	216	14HO7347	MONTY	200HO3877	JABIR	4/14/18	461	5013	28382	1045	763
8110	215	14HO7044	KRUZ	200HO5548	BUTZE	4/9/18	297	3356	29927	882	787
8077	206	14HO7819	SIL-ARROW	200HO5658	LAKOTA	3/24/18	327	5149	33283	1547	880
8060	216		HB	200HO9137	GRAM	3/2/18		6159			
8065	216		HB	200HO9137	GRAM	3/6/18	122	5100	22692	862	650
8084	246		HB	200HO9137	GRAM	4/1/18	219	6141	22887	958	776
8030	216	14HO7347	MONTY		HB	1/23/18	324	5016	29175	937	789
8091	216	14HO7796	GRIFF		HB	4/7/18	418	5038	13253	591	434
8118	216		HB		HB	5/11/18		6161	24679	600	786
8048	216		HB		UNK	2/7/18		6069	24191	833	726
217									25747	944	755



Lot 2 11 Holstein Bred Heifers

Preg 6+ Months

ID	Days Bred	SireCode	SireName	MGSCode	MGSName	BrthDate	pNM\$	Dam	305me	305act	Fat%
8018	186		HB	200HO10311	EXCLAIM	1/18/18		5036	27741	955	793
8090	185		HB	200HO10417	MAGICITY	4/5/18	128	6135	26913	910	612
8089	185	14HO7794	GURU	200HO2704	LERO	4/6/18	479	4020	40341	1275	1169
7228	186	14HO7040	CHAMPLAIN	200HO2906	LASTCALL	11/11/17	370	4121	30676	1247	977
8031	186		HB	200HO3877	JABIR	1/23/18	87	6089	22842	904	722
8045	186		HB	200HO560	IMPRESSION	2/2/18	66	6058	26075	813	790
8106	186		HB	200HO6649		4/9/18		6243	32607	1205	951
8080	185		HB	200HO9137	GRAM	3/27/18	224	6150	32375	1360	885
7254	185	14HO7044	KRUZ		HB	5/8/18	298	3274	28402	1168	899
8058	186	14HO7794	GURU		HB	2/28/18	398	3307	26301	786	659
8099	185	14HO7872	MODIFY		HB	4/16/18	359	3346	28343	821	771
186									29329	1040	839



Lot 3 11 Holstein Bred Heifers

Preg 5+ Months

ID	Days Bred	SireCode	SireName	MGSCode	MGSName	BrthDate	pNM\$	Dam	305me	305act	Fat%
8046	156		HB	200HO3877	JABIR	2/4/18	142	6105	19721	966	650
8019	156	14HO7855	OLO P-RED	200HO6276	REDBURST	1/18/18	396	4032	29050	1151	909
8133	156		HB	200HO9137	GRAM	5/30/18	189	6214	26287	1062	867
8130	156	14HO7303	GAMBLER	76HO551	SOLOMON	5/22/18	238	1122	32026	1030	868
8069	156	14HO7819	SIL-ARROW		HB	3/11/18	359	5114	18669	866	605
8102	156	14HO7796	GRIFF		HB	4/17/18	418	4248	28528	855	846
8104	156	14HO7877	HAGERMAN		HB	4/18/18	296	5157	27728	1105	747
8105	156	14HO7881	ACCELMCJA		HB	4/20/18	330	5022	28388	1056	712
8108	156	14HO7819	SIL-ARROW		HB	4/23/18	359	5217	27923	752	851
8170	156	14HO7891	HAMILTON		HB	7/11/18	405	1302	31228	944	890
8041	166	534HO56	ANSWER PO	200HO2714	CELEBRATE	1/27/18	510	5045	28028	1073	934
157									27052	987	807



Lot 4 11 Holstein Bred Heifers

Preg 5+ Months

ID	Days Bred	SireCode	SireName	MGSCode	MGSName	BrthDate	pNM\$	Dam	305me	305act	Fat%
8128	155		HB	200HO10423	ELKWOOD	5/22/18	175	6215	28833	1126	859
8131	155	14HO7796	GRIFF	200HO402	MANIFOLD	5/23/18	587	5110	27830	1250	856
8177	155	14HO7340	PAYTON	200HO6060	ARTISTIC	7/20/18	324	4219	25823	899	765
8107	155	14HO7303	GAMBLER		HB	4/21/18	261	2055	35290	1074	953
8158	155	14HO7328	MOOKIE		HB	6/26/18	346	5203	25542	1040	873
8167	155	14HO7878	FASTBREAK		HB	7/5/18	360	4191	30487	1177	938
8179	155		HB		HB	7/23/18		6201	15100	539	449
8198	155	14HO7835	LUCKY-PP-		HB	8/6/18	282	5313	22654	736	709
8103	155	14HO7819	SIL-ARROW		UNK	4/18/18	359	3151	23945	1017	817
8093	156	14HO7794	GURU	14HO5006	CEDRIC	5/2/18	480	397	31400	1128	901
8016	156	14HO7851	HODOR	200HO2714	CELEBRATE	1/16/18	471	5041	25718	980	699
155									26602	997	802



Lot **5**

12 Holstein Bred Heifers *Preg 4+ Months*

ID	Days Bred	SireCode	SireName	MGSCode	MGSName	BrthDate	pNM\$	Dam	305me	305act	Fat%
8143	126	14HO7870	MOPALL	200HO2910	LIMITLESS	6/13/18	310	4069	27882	1046	860
8082	126	14HO7882	ACCELMRCL	200HO3711	SOPHMORE	3/30/18	518	5127	27207	1086	778
8141	126		HB	200HO9137	GRAM	6/12/18	127	6259	22427	841	566
8092	126	14HO7879	ACCELTNSN		HB	4/6/18	310	5156	26338	999	866
8117	126	14HO7794	GURU		HB	5/10/18	403	3313	30934	916	943
8140	126		HB		HB	6/11/18		6004	22928	810	706
8155	126	14HO7842	MAYO		HB	6/25/18	313	2248	26889	1105	747
8114	127		HB	200HO10024	PURE	5/25/18	47	6121	15383	677	501
8163	127		HB	200HO10292	ANTIGUA	6/29/18	190	6230	26584	1253	854
8129	127	14HO7794		200HO2698	SUPERSONIC	5/18/18					
8094	127		HB	200HO6677	SMASH	4/10/18	121	6154	27333	977	850
8038	133		HB	200HO3877	JABIR	1/27/18	132	6054	26140	899	764
127									25459	964	767



Lot 6 12 Holstein Bred Heifers

Preg 4+ Months

ID	Days Bred	SireCode	SireName	MGSCode	MGSName	BrthDate	pNM\$	Dam	305me	305act	Fat%
8152	125	14HO7842	MAYO	200HO6647	DUNPHY	6/23/18	502	5255	25899	1425	734
8137	125		HB		HB	6/7/18		6247	29446	1034	834
8161	125		HB		HB	6/28/18		6240	27047	987	818
8162	125		HB		HB	6/29/18		6270	26693	1109	911
8174	125	7HO13784	BOBY-P		HB	7/16/18	367	3233	34380	1141	939
8187	125	14HO7828	ODIN		HB	7/31/18	422	5148	26245	954	827
8190	125		HB		HB	7/28/18		6231	21977	849	726
8195	125	14HO7882	ACCELMRCL		HB	8/3/18	354	3207	32448	952	841
8119	126		HB	200HO10049	LOTTOMAX	5/11/18	170	6188	24019	949	785
8085	126		HB	200HO10417	MAGICITY	4/2/18	145	6138	27503	1012	752
8083	126	14HO7796	GRIFF	200HO2704	LERO	4/1/18	585	4116	30571	1158	941
8109	126	14HO7794	GURU	200HO2704	LERO	4/24/18	503	4135	32099	1033	952
125									28194	1050	838



Lot **7** 9 Holstein Bred Heifers

Preg 3+ Months

ID	Days Bred	SireCode	SireName	MGSCode	MGSName	BrthDate	pNM\$	Dam	305me	305act	Fat%
8147	105		HB	200HO10024	PURE	6/21/18	103	6249	29915	956	802
8160	106		HB	200HO10470	PRESENT	6/28/18	140	6227	25634	1014	818
8168	106	14HO7863	ACCEL-PP-	200HO546	BOWMAN	7/5/18	319	5232	27043	1125	842
8086	106	14HO7880	OUTBACK	200HO6060	ARTISTIC	4/21/18	501	5058	31963	1242	855
8183	105	7HO13784	BOBY-P	200HO9225	SHANE	7/28/18	525	5248	38157	1047	1035
8134	106		HB		HB	6/3/18		6164	25020	1047	841
8136	105	14HO7877	HAGERMAN		HB	6/6/18	296	5128	21964	866	684
8145	106		HB		HB	6/16/18		6225	26032	1257	828
8173	105	14HO7828	ODIN		HB	7/15/18	422	4177	25258	891	770
106									27887	1049	831



Lot **8** 12 Holstein Bred Heifers

Preg 3 Months

ID	Days Bred	SireCode	SireName	MGSCode	MGSName	BrthDate	pNM\$	Dam	305me	305act	Fat%
8226	85		HB	200HO10075	WICKHAM	9/30/18	45	6264	13999	549	445
8210	75	14HO7796	GRIFF	200HO2243	TEMPTING	9/4/18	501	4194	30883	1058	971
8138	85	14HO7877	HAGERMAN	200HO3711	SOPHMORE	6/9/18	347	5068	24380	893	734
8209	75	14HO7844	RIPTIDE	200HO3764		9/4/18	441	2095	34875	1024	1008
8230	85		HB	200HO3877	JABIR	10/4/18	193	6278			
8212	95		HB	200HO6676	OCTBRFEST	9/5/18	182	6279	23682	1061	741
8135	75		HB	200HO9137	GRAM	6/4/18	201	6157	24203	1080	780
8150	75		HB	200HO9137	GRAM	6/22/18	222	6226	31418	1221	994
8112	96	14HO7819	SIL-ARROW		HB	4/27/18	359	5153	28456	900	796
8166	96	14HO7863	ACCEL-PP-		HB	7/4/18	205	2135	31003	766	925
8208	75	14HO7878	FASTBREAK		HB	9/2/18	360	3270	23124	872	724
8214	75	14HO7270			HB	11/15/18					
83									26602	942	812



Lot 9 11 Holstein Bred Heifers

Preg 2 Months

ID	Days Bred	SireCode	SireName	MGSCode	MGSName	BrthDate	pNM\$	Dam	305me	305act	Fat%
8207	55	14HO7796	GRIFF	200HO3711	SOPHMORE	8/27/18	625	5299	33390	1195	1010
8139	65	14HO7337	CHOPS	200HO3814		6/10/18	376	3119	32778	1075	893
8196	50	14HO7884	ACCELDCLR	200HO402	MANIFOLD	8/5/18	455	5277	28867	883	827
8228	65	14HO7337	CHOPS	200HO5548	BUTZE	10/2/18	333	3033	35632	1283	1027
8217	65	7HO12982	BARCDPPRD	200HO6060	AST	9/18/18	347	5311	29666	1004	857
8202	65	14HO13600	BONSAI	200HO608		8/15/18	347	4234	22851	1011	783
8191	45		HB	200HO9137	GRAM	8/1/18	129	6194	24954	930	677
8153	65		HB		HB	6/23/18		6241	23535	1049	657
8188	65		HB		HB	8/1/18		6252	25909	1054	761
8219	65	14HO7358	TALLYHO		HB	9/22/18	266	5333	29929	1143	921
8229	65	14HO7872	MODIFY		HB	10/3/18	350	3240	21195	790	653
61									28064	1038	824

