

Spring Fresh Heifer Selection

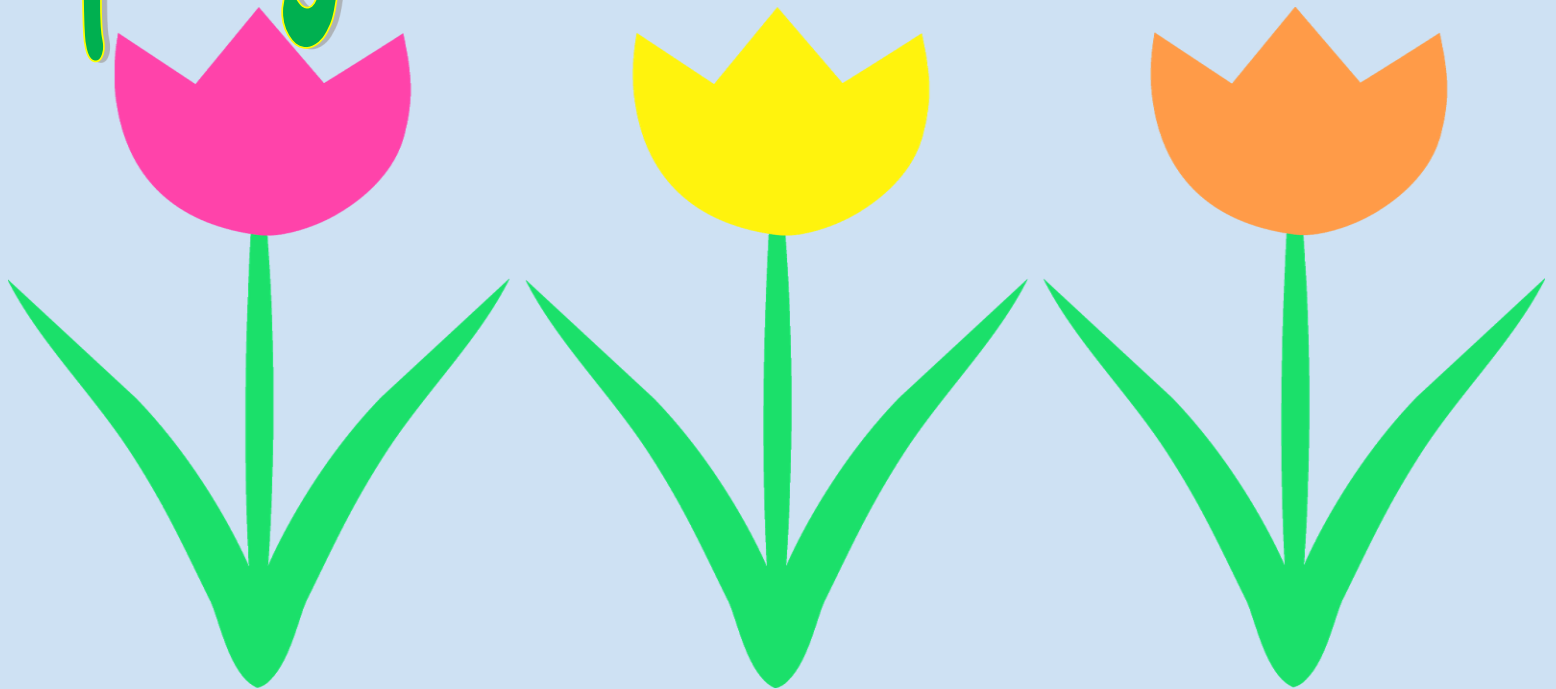

Wednesday March 4, 2020 12PM-1PM EST

Bid Online or On The Phone www.kreegerdairy.com

Spring Fresh Heifer Selection



Wednesday March 4, 2020

12PM-1PM EST

Bid Online or On The Phone

www.kreegerdairy.com

The Sale will be online at www.kreegerdairy.com

There will be a spot to click the auction page to
enter the sale site to bid and watch.

To register for online bidding and to view the videos
go to www.kreegerdairy.com on the auction page.

Sale Staff

Chad Kreeger	517-294-3484
Paul Warner	517-231-8427
Shaun Hyde	989-287-2660
Gabe Papoi	989-444-8275
Clay Papoi	517-526-1917
Dave Bennett	989-286-7244
Dave Whelen	517-403-7219
Brian Landis	574-536-5026
Kent Inniger	989-289-6594

Please contact any member of the sale team to place
bids or with questions on the cattle or the sale process.

Pre Sale Viewing

Please Contact Us To Arrange A Visit Prior to The Sale

Load Out

By March 11, 2020 Unless Other Arrangements are made
prior to the sale.

Sale Managed By

Kreeger
and Associates, LLC

Chad Kreeger 517-294-3484
Box 42 Cass City, MI 48726
chadkreeger@hotmail.com
www.kreegerdairy.com

Bidding & Sale Process: The Sale will be conducted in an internet exchange format. You can bid online, attend the sale closing, or any member of the sale team can bid for you or have you on the phone during the sale. The system does have a bid extension and the sale will close when two minutes pass without any increased bids on all lots, at that time the high bid will be the buyer of each lot.

All Lots sell with 100% Buyer satisfaction

If the buyer does not like the cattle after viewing them prior to loading at the sellers farm, they do not have to take ownership of them, however once they are loaded and leave the sellers farm they are sold on an "As Is" basis with no warranty, expressed or implied and are the property of the buyer. The Loads will be from the cattle listed, when loading if any animal is not 100% then she will be sorted off and not included in the lot, therefore the final number in each lot may be different. Delivery on all lots by 3-11-2020.

Payment Terms:

All cattle must be paid for in full before they are shipped.

Payment must be made in good check or wire transfer to Kreeger and Associates, LLC. The buyer will be invoiced for the full amount. Kreeger and Associates will hold the funds until the cattle are loaded. If any difference after loading the balance will be refunded. All bids are in US funds.

Trucking Details: Kreeger and Associates, LLC will assist with load outs and handle arrangements for the trucks.

BIDS: The highest bidder will be the buyer.

HEALTH WARRANTY: Proper health certificates will be provided when required any additional testing cost will be the responsibility of the buyer. The results of any future health test is not guaranteed. No is warranted to be free of Johnes or any other infectious disease. For animals that travel outside of the state of origin the buyer will be responsible for the legal importation of cattle into that state, please check prior to the sale.

Errors: The material printed in this catalog has been carefully edited. If any errors or omissions are discovered, they will be announced. Such announcements take precedence over printed material. This information is provided by the owners and DHIA Records and is believed to be correct, however, it is not guaranteed. This sale will be controlled by an auction program. Kreeger and Associates, LLC is not responsible for malfunction or system errors which cause a bid or bidder to fail to be recognized or registered.

General: It is the intention of the owners and the sale management to represent and present these animals in their present condition, however No adjustments will be made after the animal(s) leave the sellers farm. Females announced as pregnant were found to be pregnant by a licensed veterinarian. No guarantee is made or implied that the pregnancy will go full term. Cattle that are sold with a natural service date are as accurate as possible, although they are not guaranteed to be exact.

Disclaimer: Any person bidding on items in the auction agrees to these terms and conditions and understands that, by bidding, they are entering into a legal binding contract between themselves and the seller(s) and that they will be held financially responsible for their actions. This includes those people representing parties not present at the sale. Neither the owners, auctioneers, sale manager nor other affiliated personnel may be held responsible for any accidents that may occur. Kreeger and Associates, LLC acts only as an agent between buyer and seller and may not be held responsible for any livestock or merchandise. It is to be clearly understood that Kreeger and Associates, LLC and its representatives act only as a medium between buyer and seller, and may not be held liable, financially or otherwise, for any failure in any obligations set forth in this sale.

1

Pick A Semi Load Of Fresh Holstein Heifers

**Buyer will have there pick of all the Fresh Heifers in the High Heifer Pen
With ODD Number Ear Tags, Over 200 to Chose From (470+ Total in Pen 4,
From 30 to 100 DIM). None Are Being held Back !**



Located: Fair Oaks, IN

Rotary Parlor / Tunnel Barn / Freestall / DHIA / Daily Milk Weights / Ally Scrapers / DHIA & Sire Info Available / Complete Vaccinations & Herd Health

RHA 4700 Cows 3X 29240 3.6 1051 3.0 883 Feb Test 92# 3.8 3.1 SCC-152K, Heifers Milking Up To 141# & NM\$ up to 606

AI Sired & SMS Mated, Sires Include Dragonheart, Damaris, Megaman, Admiral, Nolan, Pedro, Page One, Etc

Tested fro Myco, BVD, Bangs Vac & No Staph in Tank

Vaccinations: Full Program at Grower / At Dairy 30 DIM Bovilis J-5, Vista 5 L5, Estrumate / 2nd Estrumate Shot Bovilis J-5 / Preg Check-L5 /

Dry Off- Salmonella SRP, Orbenin DC, Poured w/ Ultra Boss / Move to Close Up Pen (Cows Only) J-5

1st Lact Repro Schedule: VWP 70 Days / 29 DIM Vacc + Lut, 53 DIM GNRH, 60 DIM Lut 1, 63 DIM GNRH, 70 DIM GNRH, 77 DIM Lut 3, 78 DIM Lut 4, 80 DIM TAI & GNRH



Opportunity !

2

Pick A Semi Load Of Fresh Holstein Heifers

Buyer will have there pick of all the Fresh Heifers in the High Heifer Pen
With Even Number Ear Tags, Over 200 to Chose From (470+ Total in Pen 4,
From 30 to 100 DIM). None Are Being held Back !



Located: Fair Oaks, IN

Rotary Parlor / Tunnel Barn / Freestall / DHIA / Daily Milk Weights / Ally Scrapers / DHIA & Sire Info Available / Complete Vaccinations & Herd Health

RHA 4700 Cows 3X 29240 3.6 1051 3.0 883 Feb Test 92# 3.8 3.1 SCC-152K, Heifers Milking Up To 141# & NM\$ up to 606

AI Sired & SMS Mated, Sires Include Dragonheart, Damaris, Megaman, Admiral, Nolan, Pedro, Page One, Etc

Tested fro Myco, BVD, Bangs Vac & No Staph in Tank

Vaccinations: Full Program at Grower / At Dairy 30 DIM Bovilis J-5, Vista 5 L5, Estrumate / 2nd Estrumate Shot Bovilis J-5 / Preg Check-L5 /

Dry Off- Salmonella SRP, Orbenin DC, Poured w/ Ultra Boss / Move to Close Up Pen (Cows Only) J-5

1st Lact Repro Schedule: VWP 70 Days / 29 DIM Vacc + Lut, 53 DIM GNRH, 60 DIM Lut 1, 63 DIM GNRH, 70 DIM GNRH, 77 DIM Lut 3, 78 DIM Lut 4, 80

DIM TAI & GNRH



Your Choice !

3

Pick A Semi Load Of Fresh Holstein Heifers

Buyer will have there pick of all the Fresh Heifers from The Fresh Pen
(Pen 9, 30 DIM & Down) Over 190 to Chose From
None Are Being held Back !



Located: Fair Oaks, IN

Rotary Parlor / Tunnel Barn / Freestall / DHIA / Daily Milk Weights / Ally Scrapers / DHIA & Sire Info Available / Complete Vaccinations & Herd Health

RHA 4700 Cows 3X 29240 3.6 1051 3.0 883 Feb Test 92# 3.8 3.1 SCC-152K

AI Sired & SMS Mated, Sires Include Dragonheart, Damaris, Megaman, Admiral, Nolan, Pedro, Page One, Etc

Tested fro Myco, BVD, Bangs Vac & No Staph in Tank

Vaccinations: Full Program at Grower / At Dairy 30 DIM Bovilis J-5, Vista 5 L5, Estrumate / 2nd Estrumate Shot Bovilis J-5 / Preg Check-L5 /

Dry Off- Salmonella SRP, Orbenin DC, Poured w/ Ultra Boss / Move to Close Up Pen (Cows Only) J-5

1st Lact Repro Schedule: VWP 70 Days / 29 DIM Vacc + Lut, 53 DIM GNRH, 60 DIM Lut 1, 63 DIM GNRH, 70 DIM GNRH, 77 DIM Lut 3, 78 DIM Lut 4, 80 DIM TAI & GNRH



As Fresh As They Come

4

Semi Load Of Fresh Holstein Heifers*Take a full load (40), Half Load (20) or all 56 Head, Your Choice & Pick from This Group***56 Head In Group Avg 50 DIM and Easily 90# Milk****Located: Belding, MI****Parallel Parlor / Freestall / Headlocks / 3X Milking / Complete Vaccinations & Herd Health / AI Sired****Vaccinations: Birth-Inforce 3, 1st Defense Bolus / Arrival from Grower-Cattlemaster Gold FP 5L5, Ultrabac 7 / Close Up- Ultra Bac 7 / 28-34 DIM****Bovishield Gold FP5 L5 / Dry Off- Ultrabac 7 & Dry Treat / Heifers are on a program at grower**

ID	Fresh	DIM	Lact	Bred	Service Sire
280	12/26/19	62	1		
452	12/8/19	80	1	2/13/20	829XB701
459	12/9/19	79	1	2/20/20	829XB701
496	12/9/19	79	1	2/21/20	629H18911
537	12/18/19	70	1		
573	1/17/20	40	1		
666	1/13/20	44	1		
687	12/22/19	66	1	2/8/20	629J4109
709	1/4/20	53	1	2/24/20	629H18947
728	1/23/20	34	1		
737	1/24/20	33	1		
739	1/2/20	55	1	2/24/20	629H18947
750	1/28/20	29	1		
760	1/21/20	36	1		
778	1/13/20	44	1		
790	1/24/20	33	1		
798	1/11/20	46	1		
876	1/14/20	43	1		
884	1/16/20	41	1		
916	1/21/20	36	1		
925	1/2/20	55	1		
948	1/24/20	33	1		
956	1/31/20	26	1		
971	1/31/20	26	1		
1009	1/25/20	32	1		
1071	1/5/20	52	1		
1147	1/29/20	28	1		
1202	1/23/20	34	1		

ID	Fresh	DIM	Lact	Bred	Service Sire
1245	1/14/20	43	1		
1273	1/15/20	42	1		
1455	12/10/19	78	1	2/3/20	629J4073
1457	1/12/20	45	1		
1461	12/7/19	81	1	1/23/20	501J1071
1469	12/11/19	77	1		
1477	1/31/20	26	1		
2224	1/3/20	54	1	2/23/20	829XB60
2264	1/15/20	42	1		
2290	12/28/19	60	1		
2294	1/1/20	56	1		
2319	1/13/20	44	1		
2321	1/25/20	32	1		
2407	12/26/19	62	1		
2504	2/2/20	24	1		
2531	1/4/20	53	1		
2567	1/6/20	51	1		
2678	12/27/19	61	1		
2818	1/22/20	35	1		
2819	1/21/20	36	1		
2837	12/23/19	65	1		
2839	12/15/19	73	1	2/20/20	829XB701
3006	12/29/19	59	1		
3038	12/28/19	60	1	2/16/20	629J4109
3050	12/19/19	69	1		
3077	12/29/19	59	1	2/17/20	501J1071
3080	11/20/19	98	1	2/5/20	629J4109
3081	1/21/20	36	1		



Every Bit As Good As Their Reputation!

5

Semi Load Of Fresh Holstein Heifers*Take a full load (40), Half Load (20) or all 56 Head, Your Choice & Pick from This Group***56 Head In Group Avg 56 DIM and Easily 90# Milk****Located: Belding, MI****Parallel Parlor / Freestall / Headlocks / 3X Milking / Complete Vaccinations & Herd Health / AI Sired****Vaccinations: Birth-Inforce 3, 1st Defense Bolus / Arrival from Grower-Cattlemaster Gold FP 5L5, Ultrabac 7 / Close Up- Ultra Bac 7 / 28-34 DIM****Bovishield Gold FP5 L5 / Dry Off- Ultrabac 7 & Dry Treat / Heifers are on a program at grower**

ID	Fresh	DIM	Lact	Bred	Service Sire
3094	12/23/19	65	1		
3104	12/23/19	65	1	2/17/20	629J4109
3263	12/5/19	83	1	2/13/20	829XB701
3281	12/27/19	61	1	2/22/20	629J3992
3396	1/2/20	55	1		
3410	1/13/20	44	1		
3433	1/7/20	50	1		
3903	12/17/19	71	1	2/11/20	629J4109
3954	12/22/19	66	1		
3960	1/19/20	38	1		
4271	12/13/19	75	1	2/20/20	829XB77
4291	12/22/19	66	1		
4542	12/28/19	60	1	2/17/20	629J4109
4550	12/18/19	70	1	2/10/20	629J4109
4564	1/15/20	42	1		
4574	12/22/19	66	1	2/10/20	501J1071
4588	1/6/20	51	1		
4624	12/30/19	58	1		
4701	12/17/19	71	1		
4732	1/9/20	48	1		
4751	12/20/19	68	1		
4758	12/30/19	58	1		
4795	12/18/19	70	1	2/11/20	629J4109
4937	1/26/20	31	1		
4946	12/26/19	62	1	2/13/20	629J4073
4991	12/29/19	59	1		
4995	1/7/20	50	1	2/21/20	629H18911
5003	1/26/20	31	1		

ID	Fresh	DIM	Lact	Bred	Service Sire
5061	12/29/19	59	1	2/17/20	629J4109
5069	1/24/20	33	1		
5079	1/5/20	52	1	2/25/20	629J3992
5087	1/13/20	44	1		
5091	12/17/19	71	1	2/10/20	629J4109
5098	1/22/20	35	1		
5167	1/14/20	43	1		
5178	12/12/19	76	1	2/20/20	829XB701
5260	1/20/20	37	1		
5269	1/20/20	37	1		
5272	12/22/19	66	1		
5301	1/5/20	52	1		
5313	12/24/19	64	1	2/17/20	501J1071
5394	1/19/20	38	1		
5449	12/12/19	76	1	2/20/20	629J4109
5455	1/21/20	36	1		
5541	12/13/19	75	1	2/22/20	629J3992
5583	12/23/19	65	1		
5587	1/28/20	29	1		
5588	1/15/20	42	1		
5589	1/30/20	27	1		
5678	12/6/19	82	1	2/13/20	829XB701
5794	12/18/19	70	1		
6561	1/26/20	31	1		
30226	12/14/19	74	1	2/20/20	829XB77
30311	12/13/19	75	1	2/4/20	629J3992
30328	12/7/19	81	1	2/13/20	829XB701
30351	12/7/19	81	1	2/13/20	829XB701



Great Uddered, Productive Heifers!



Semi Load Of Fresh Jersey Heifers

Take a full load (50), Half Load (25) or all 69 Head, Your Choice & Pick from This Group

69 Head In Group Avg 34 DIM and Easily 55#+ & Climbing



Located: Greenville, MI

Parallel Parlor / Freestall / Headlocks / 3X Milking / Complete Vaccinations & Herd Health / AI Sired

Vaccinations: Birth-Inforce 3, 1st Defense Bolus / Arrival from Grower-Cattlemaster Gold FP 5L5, Ultrabac 7 / Close Up- Ultra Bac 7 / 28-34 DIM

Bovishield Gold FP5 L5 / Dry Off- Ultrabac 7 & Dry Treat / Heifers are on a program at grower

ID	Fresh	DIM	Lact	Bred	Service Sire
6028	2/11/20	15	1		
6029	2/7/20	19	1		
6035	1/31/20	26	1		
6036	1/28/20	29	1		
6038	1/7/20	50	1		
6041	1/23/20	34	1		
6047	1/12/20	45	1		
6048	2/3/20	23	1		
6058	12/22/19	66	1		
6061	2/11/20	15	1		
6078	2/15/20	11	1		
6085	1/19/20	38	1		
6098	2/17/20	9	1		
6099	2/10/20	16	1		
6104	12/29/19	59	1	2/17/20	629H18862
6182	12/3/19	85	1	1/27/20	629H18246
6193	1/17/20	40	1		
6198	2/3/20	23	1		
6199	1/30/20	27	1		
6202	1/21/20	36	1		
6206	2/13/20	13	1		
6212	1/29/20	28	1		
6250	1/21/20	36	1		
6251	2/5/20	21	1		
6252	2/7/20	19	1		
6253	2/9/20	17	1		
6266	2/13/20	13	1		
6295	2/10/20	16	1		
6298	1/4/20	53	1		
6303	1/20/20	37	1		
6307	12/31/19	57	1		
6311	2/1/20	25	1		
6315	1/24/20	33	1		
6316	1/30/20	27	1		
6319	1/28/20	29	1		

ID	Fresh	DIM	Lact	Bred	Service Sire
6320	1/28/20	29	1		
6323	2/1/20	25	1		
6329	2/2/20	24	1		
6334	1/31/20	26	1		
6410	12/28/19	60	1		
6415	1/7/20	50	1		
6418	1/25/20	32	1		
6420	1/15/20	42	1		
6432	2/21/20	5	1		
6467	12/15/19	73	1	2/20/20	629H18931
6473	12/19/19	69	1		
6480	12/19/19	69	1	2/10/20	629H18876
6490	12/29/19	59	1		
6496	12/27/19	61	1	2/17/20	629H18862
6498	12/30/19	58	1		
6528	1/16/20	41	1		
6531	1/15/20	42	1		
6552	1/19/20	38	1		
6554	1/24/20	33	1		
6556	1/24/20	33	1		
6558	1/23/20	34	1		
6560	1/22/20	35	1		
6566	1/28/20	29	1		
6621	2/9/20	17	1		
6627	1/26/20	31	1		
6628	1/29/20	28	1		
6630	1/28/20	29	1		
6634	1/28/20	29	1		
6646	1/28/20	29	1		
6650	1/28/20	29	1		
6661	1/30/20	27	1		
6666	1/31/20	26	1		
6671	1/31/20	26	1		
6676	2/1/20	25	1		

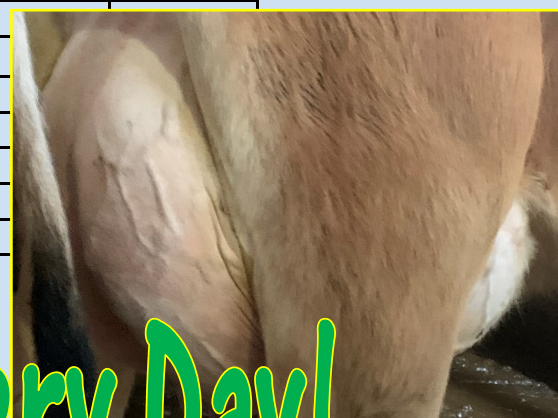
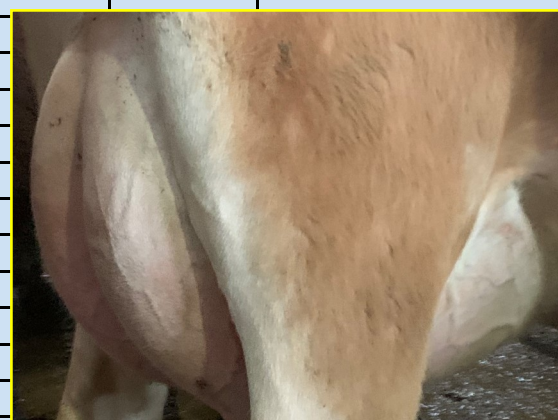

Making More Milk Every Day!

7

Semi Load Of Fresh Jersey Heifers*Take a full load (50), Half Load (25) or all 69 Head, Your Choice & Pick from This Group***69 Head In Group Avg 24 DIM and Easily 50#+ & Climbing****MEADOW
ROCK**

Located: Greenville, MI

Parallel Parlor / Freestall / Headlocks / 3X Milking / Complete Vaccinations & Herd Health / AI Sired

Vaccinations: Birth-Inforce 3, 1st Defense Bolus / Arrival from Grower-Cattlemaster Gold FP 5L5, Ultrabac 7 / Close Up- Ultra Bac 7 / 28-34 DIM

Bovishield Gold FP5 L5 / Dry Off- Ultrabac 7 & Dry Treat / Heifers are on a program at grower

ID	Fresh	DIM	Lact	Bred	Service Sire
6679	1/30/20	27	1		
6680	2/2/20	24	1		
6681	2/2/20	24	1		
6682	2/2/20	24	1		
6684	2/2/20	24	1		
6839	2/3/20	23	1		
6841	2/4/20	22	1		
6842	2/6/20	20	1		
6849	2/6/20	20	1		
6850	2/3/20	23	1		
6851	2/4/20	22	1		
6853	2/1/20	25	1		
6856	2/3/20	23	1		
6857	2/5/20	21	1		
6858	2/3/20	23	1		
6860	2/3/20	23	1		
6861	1/31/20	26	1		
6865	1/12/20	45	1		
6868	2/8/20	18	1		
6889	2/10/20	16	1		
6891	2/12/20	14	1		
6893	2/11/20	15	1		
6894	2/11/20	15	1		
6896	2/10/20	16	1		
6906	2/6/20	20	1		
6908	2/8/20	18	1		
6911	2/7/20	19	1		
6912	2/8/20	18	1		
6914	2/7/20	19	1		
6915	2/9/20	17	1		
6917	2/6/20	20	1		
6919	2/7/20	19	1		
6921	2/6/20	20	1		
6926	2/6/20	20	1		
6957	2/12/20	14			

ID	Fresh	DIM	Lact	Bred	Service Sire
7000	2/14/20	12	1		
7006	2/14/20	12	1		
7012	2/13/20	13	1		
7013	2/10/20	16	1		
7152	2/16/20	10	1		
7153	2/16/20	10	1		
7156	2/13/20	13	1		
7157	2/17/20	9	1		
7160	2/15/20	11	1		
7164	2/14/20	12	1		
7200	2/19/20	7	1		
7207	2/19/20	7	1		
7510	12/24/19	64	1		
7511	1/14/20	43	1		
7512	12/28/19	60	1		
7513	1/11/20	46	1		
7514	1/13/20	44	1		
7515	2/1/20	25	1		
7516	12/24/19	64	1		
7517	2/7/20	19	1		
7518	12/27/19	61	1		
7519	2/10/20	16	1		
7520	2/13/20	13	1		
7521	2/19/20	7	1		
7522	2/12/20	14	1		
7523	1/11/20	46	1		
7524	1/18/20	39	1		
7525	12/18/19	70	1		
7526	12/15/19	73	1		
19934	2/19/20	7	1		
26398	2/14/20	12	1		
28258	1/28/20	29	1		
28865	1/9/20	48	1		
86127	2/12/20	14	1		

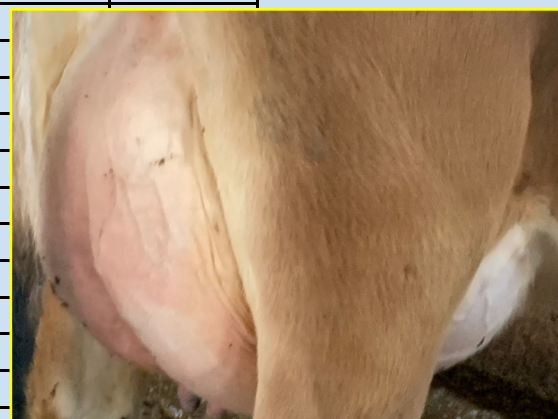
**Under 30 DIM & Rolling**



Semi Load Of Fresh Jersey Heifers

Take a full load (50), Half Load (25) or all 85 - Its Your Choice and Pick from This Group

85 Head In Group Avg 22 DIM and Easily 50#+ & Climbing

**CROSSROADS
DAIRY**

Located: Middleville, MI

Parallel Parlor / Freestall / Headlocks / 3X Milking Complete Vaccinations & Herd Health / AI Sired

Vaccinations: Birth-Inforce 3, 1st Defense Bolus / Arrival from Grower-Cattlemaster Gold FP 5L5, Ultrabac 7 / Close Up- Ultra Bac 7 / 28-34 DIM

Bovishield Gold FP5 L5 / Dry Off- Ultrabac 7 & Dry Treat / Heifers are on a program at grower

ID	Fresh	DIM	Lact	Bred	Service Sire
7	2/3/20	25	1		
41	2/8/20	20	1		
50	2/5/20	23	1		
64	2/16/20	12	1		
184	1/22/20	37	1		
191	1/25/20	34	1		
272	2/18/20	10	1		
299	2/1/20	27	1		
300	2/18/20	10	1		
330	2/9/20	19	1		
332	2/12/20	16	1		
336	2/19/20	9	1		
356	2/11/20	17	1		
360	1/22/20	37	1		
371	2/5/20	23	1		
410	2/19/20	9	1		
460	2/5/20	23	1		
461	2/3/20	25	1		
466	1/26/20	33	1		
594	2/15/20	13	1		
694	12/31/19	59	1		
773	2/18/20	10	1		
842	2/10/20	18	1		
849	2/21/20	7	1		
935	2/21/20	7	1		
936	2/2/20	26	1		
950	1/31/20	28	1		
1056	2/1/20	27	1		
1060	2/22/20	6	1		
1093	2/17/20	11	1		
1314	1/29/20	30	1		
2015	1/31/20	28	1		
6733	2/11/20	17	1		
10302	1/15/20	44	1		
10331	1/15/20	44	1		
10370	1/15/20	44	1		
10420	1/15/20	44	1		
10476	1/15/20	44	1		
10525	1/15/20	44	1		
10537	1/15/20	44	1		
10561	1/15/20	44	1		
10629	1/15/20	44	1		
10730	1/15/20	44	1		

ID	Fresh	DIM	Lact	Bred	Service Sire
20156	2/16/20	12	1		
20178	2/17/20	11	1		
20722	2/2/20	26	1		
21776	2/5/20	23	1		
21867	2/12/20	16	1		
22140	2/16/20	12	1		
22179	2/18/20	10	1		
25552	12/17/19	73	1	2/27/20	629H18756
26474	2/2/20	26	1		
27739	2/6/20	22	1		
27868	2/8/20	20	1		
27961	2/20/20	8	1		
28328	2/18/20	10	1		
28349	2/3/20	25	1		
28363	2/16/20	12	1		
28392	2/20/20	8	1		
28454	2/22/20	6	1		
28550	2/22/20	6	1		
28709	2/20/20	8	1		
51003	2/17/20	11	1		
51039	2/20/20	8	1		
51169	1/29/20	30	1		
51219	1/16/20	43	1		
51281	2/11/20	17	1		
52169	2/17/20	11	1		
52243	2/18/20	10	1		
54311	2/8/20	20	1		
54322	2/18/20	10	1		
57837	2/9/20	19	1		
57876	2/21/20	7	1		
57878	2/16/20	12	1		
60944	2/2/20	26	1		
60950	2/10/20	18	1		
60968	2/22/20	6	1		
60971	2/14/20	14	1		
60972	2/8/20	20	1		
60983	1/28/20	31	1		
60987	2/23/20	5	1		
60989	2/16/20	12	1		
77182	2/16/20	12	1		
85514	2/16/20	12	1		
93681	2/19/20	9	1		

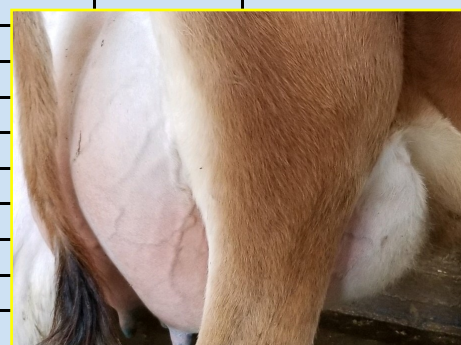
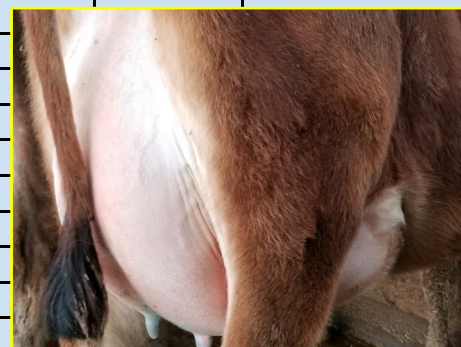

9

Pick 20 to 40 Fresh Holstein Heifers

Buyer will have there pick of all the Fresh Heifers from The Fresh Pen

Over 200 Fresh in the last 90 Days



Located: Clare, MI

Herringbone Parlor / Freestall / Headlocks / AI Sired / Complete Vaccinations & Herd Health

Herd Avg 75# 3X 4.04% Fat 3.2% Pro in the tank

Vaccinations Include: Alpha 7, Express, SRP, Jvac, & Wormed with Eprinex

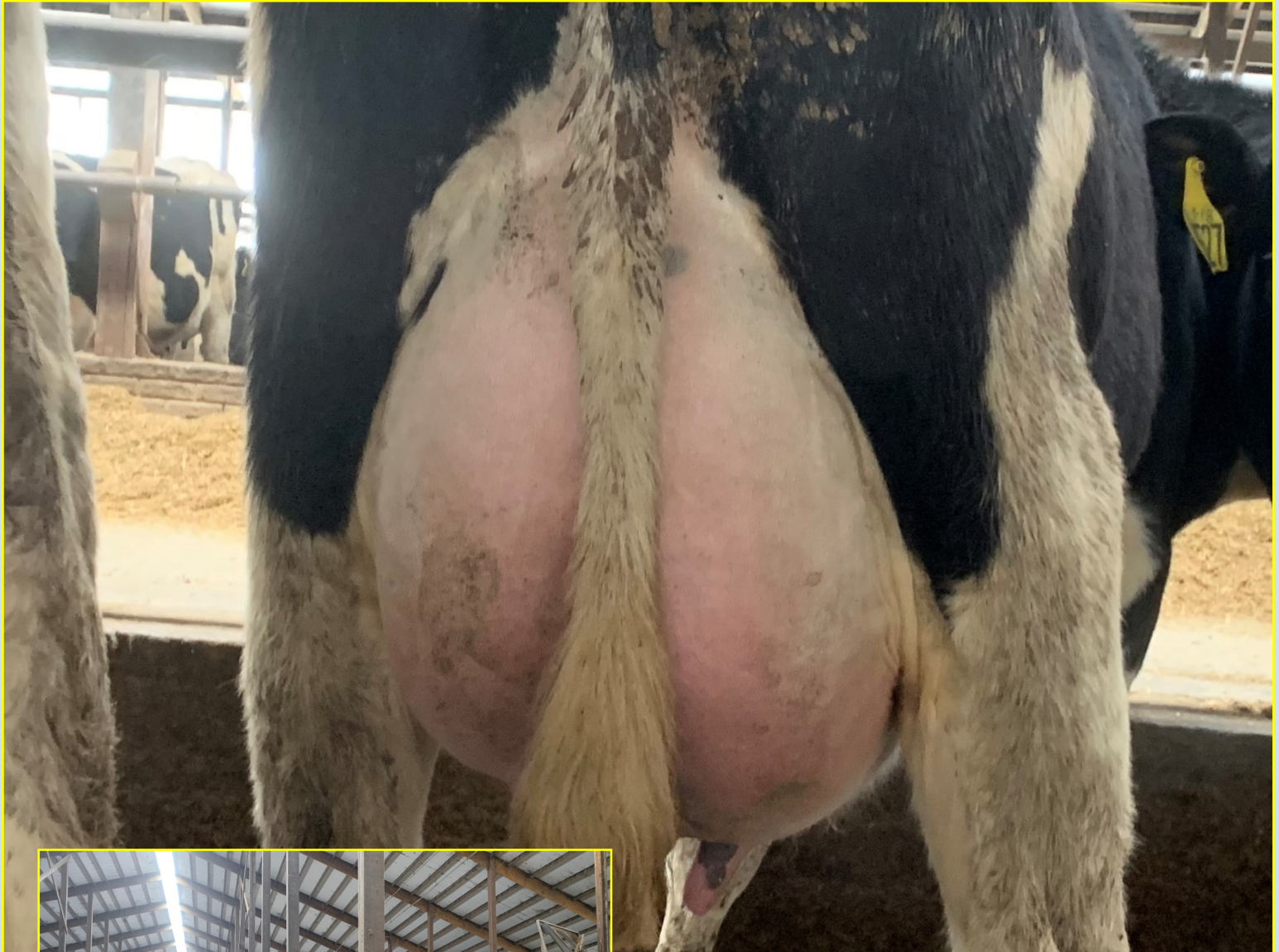

4% Fat Tank Average

10

Pick 20 From The Fresh Heifer Pen

Pen is 5 to 100 DIM, 80% Holsteins 20% Procross (400 In Pen)

Pen is Avg 90# Milk !!



New Flevo Dairy Located: Adrian, MI

Rotary Parlor / Sand Freestall / Headlocks / 3X Milking / Complete Vaccinations & Herd Health / AI Sired

Vaccinations: Heifers are on a program at grower / At Dairy: 9-14 DIM Ultrabac 7 & JVac / Dry Off-Ultrabac 7, Express FP 10, 60 CC Tetra / 253-259 DCC Scourguard & JVac / 263-269 DCC Scourguard & SRP



Take Your Pick !

11

20 Holstein Fresh Heifers*If You Want Lower DIM, They will take a few off***Avg 72 DIM & 89#**

Located: Rittman, Ohio

Parallel Parlor / Freestall / Complete Vaccinations & Herd Health

We were unable to get video / Pictures on this group, They will be sorted at loading to ensure a great load like always from Pinetree.

Index	Fresh	DIM	Milk	Lact	Sire Code	SireName	MGSNmeCde	MGS Name	Other
20	11/16/19	102	92	1	7HO13386	IRONMAN			
22	12/20/19	68	104	1	7HO12724	WIGGINS			
1105	12/13/19	75	79	1	94HO17998	CRUSH	94HO17775	BACHELOR	
1111	11/16/19	102	87	1	29HO17941	RAIDEN	13376626	MATSON	
1117	11/30/19	88	86	1	7HO8221	ALEXANDER	94HO14456	PERSEUS	
1128	1/16/20	41	69	1	29HO16679	LIFTOFF	29HO13601	ZELGADIS	
1134	2/4/20	22	83	1	200HO10036	BYWAY			
1140	11/24/19	94	77	1	94HO895	ADDCTNPRD	29HO16714	BALISTO	
1141	12/20/19	68	81	1	7HO8221	ALEXANDER	94HO14456	PERSEUS	
1147	12/11/19	77	77	1	29HO18218	DIGNIFIED	7HO10506	ATWOOD	
1149	12/2/19	86	84	1	94HO18318	ABSTRACT	29HO16263	CASUAL	
1157	2/6/20	20	73	1	29HO18108	GOLDRUSH	94HO14912	EMBASSY	
1165	2/10/20	16	85	1	29HO18108	GOLDRUSH	94HO17775	BACHELOR	
1617	11/13/19	105	97	1	777HO1000				
1669	11/25/19	93	110	1	523HO1513	DANTE			
1670	11/23/19	95	98	1	507HO12600	MODESTY			
1681	1/18/20	39	103	1	7HO12942	RESOLVE			
4854	11/27/19	91	105	1	14HO7735	ZINGER*RC	7HO12388	DESIRED	
4857	12/16/19	72	104	1	7HO13523	FREDERICK	200HO9902	COACH	
91667	12/9/19	79	93	1	7HO12942	RESOLVE			
		72	89	1					

The Pine Trees