



**ONLINE Milking Herd & Bred Heifer Dispersal**  
**Thursday June 25, 2020 12-1 PM ET**  
**Bid Online Or On The Phone [www.kreegerdairy.com](http://www.kreegerdairy.com)**



## ONLINE Milking Herd & Bred Heifer Dispersal

Thursday June 25, 2020 12-1 PM ET

Bid Online or On The Phone

*There will be a link to click on the auction page to enter the sale site to View The Videos and Information for Each Lot, Register for The Sale, Bid, &/or Watch. The Sale opens for bidding at 12PM and begins closing at 1PM, but the site is available to view the videos and information ahead of the sale.*

### Sale Staff

Chad Kreeger	517-294-3484
Paul Warner	517-231-8427
Brian Landis	574-536-5026
Shaun Hyde	989-287-2660
Gabe Papoi	989-444-8275
Clay Papoi	517-526-1917
Dave Bennett	989-286-7244
Dave Whelen	517-403-7219
Kent Inniger	989-289-6594

*Please contact any member of the sale team to place bids on the phone or with questions on the cattle or the sale process.*

**Load Out: Friday June 26, 2020**

**Terms: Cash, Good Check, or Credit Card**

**Before Any Cattle Are Loaded**

### Herd Information

**Herringbone Parlor / Sand Stalls**

**Herd Health & Vaccinations w/ Fowlerville Vet Clinic**

**Vaccinated w/ JVac & Triangle 10**



### Owners

Graf Acres, LLC  
Stockbridge, MI  
Jeff Graf 517-749-2978  
Lance Graf 517-488-1003

### Sale Managed By

Chad Kreeger 517-294-3484  
Box 42 Cass City, MI 48726  
chadkreeger@hotmail.com  
www.kreegerdairy.com

**Kreeger**  
and Associates, LLC

**Bidding & Sale Process:** The Sale will be conducted in an internet exchange format. You can bid online or any member of the sale team can bid for you or have you on the phone the phone during the sale. The first lot closes at 1:00 and one lot closes every minute in lot order. The system does have a bid extension and the lot will close when one minutes passes without any increased bids on that lot, at that time the high bid will be the buyer. The Lots will continue to close every minute even if one of the previous lots is still being bid on.

### **All Lots sell with 100% Buyer satisfaction**

If the buyer does not like the cattle after viewing them prior to loading at the sellers farm, they do not have to take ownership of them, however once they are loaded and leave the sellers farm they are sold on an "As Is" basis with no warranty, expressed or implied and are the property of the buyer.

### Payment Terms:

### **All cattle must be paid for in full before they are loaded.**

Payment must be made in good check or wire transfer to Kreeger and Associates, LLC. The buyer will be invoiced for the full amount. Kreeger and Associates will hold the funds until the cattle are loaded. If any difference after loading the balance will be refunded. All bids are in US funds.

**Trucking Details:** Kreeger and Associates, LLC will assist with load outs and handle arrangements for the trucks.

**HEALTH WARRANTY:** Proper health certificates will be provided when required any additional testing cost will be the responsibility of the buyer. The results of any future health test is not guaranteed. No is warranted to be free of Johnes or any other infectious disease. For animals that travel outside of the state of origin the buyer will be responsible for the legal importation of cattle into that state, please check prior to the sale.

**Errors:** The material printed in this catalog has been carefully edited. If any errors or omissions are discovered, they will be announced. Such announcements take precedence over printed material. This information is provided by the owners and DHIA Records and is believed to be correct, however, it is not guaranteed. This sale will be controlled by an auction program. Kreeger and Associates, LLC is not responsible for malfunction or system errors which cause a bid or bidder to fail to be recognized or registered.

**General:** It is the intention of the owners and the sale management to represent and present these animals in their present condition, however No adjustments will be made after the animal's leave the sellers farm. Females announced as pregnant were found to be pregnant by a licensed veterinarian. No guarantee is made or implied that the pregnancy will go full term. Cattle that are sold with a natural service date are as accurate as possible, although they are not guaranteed to be exact.

**Disclaimer:** Any person bidding on items in the auction agrees to these terms and conditions and understands that, by bidding, they are entering into a legal binding contract between themselves and the seller(s) and that they will be held financially responsible for their actions. This includes those people representing parties not present at the sale. Neither the owners, auctioneers, sale manager nor other affiliated personnel may be held responsible for any accidents that may occur. Kreeger and Associates, LLC acts only as an agent between buyer and seller and may not be held responsible for any livestock or merchandise. It is to be clearly understood that Kreeger and Associates, LLC and its representatives act only as a medium between buyer and seller, and may not be held liable, financially or otherwise, for any failure in any obligations set forth in this sale.





### Internet Descriptions

This is just one persons opinion to help describe each cow. The Higher the number the better she is and 3 is an average functional cow.

(MS) Mammary System, 1-5 with 3 as an Average Good Udder

(Ft) Feet Range 1-5 with 3 as an Average Good Feet

(Lgs) Legs– Range 1-5 with 3 is an Average Good Legs

(BC) Body Condition Range 1 (Thin)-5 (Fat)

### Other Descriptive Terms

LLF– Light Left Front Quarter

LRF-Light Right Front Quarter

LLR-Light Left Rear Quarter

LRR-Light Right Rear Quarter

3/4– 3 Quartered Cow

Walk -Has A Mobility Issue

Wart-Has A Hairy Wart

Needs Hoof Trimming-Has Long Feet or an issue to correct with trimming

Slow Moving-Walks slow from a mobility issue

We are very hard on the cows with the descriptions so that the cows are represented fairly, Any issue we see is listed.

The Graf's have been running a foot bath so many of the warts should be gone by the time you receive your cows. Watch the videos and see the good uddered young cows, Give us a call with any questions.

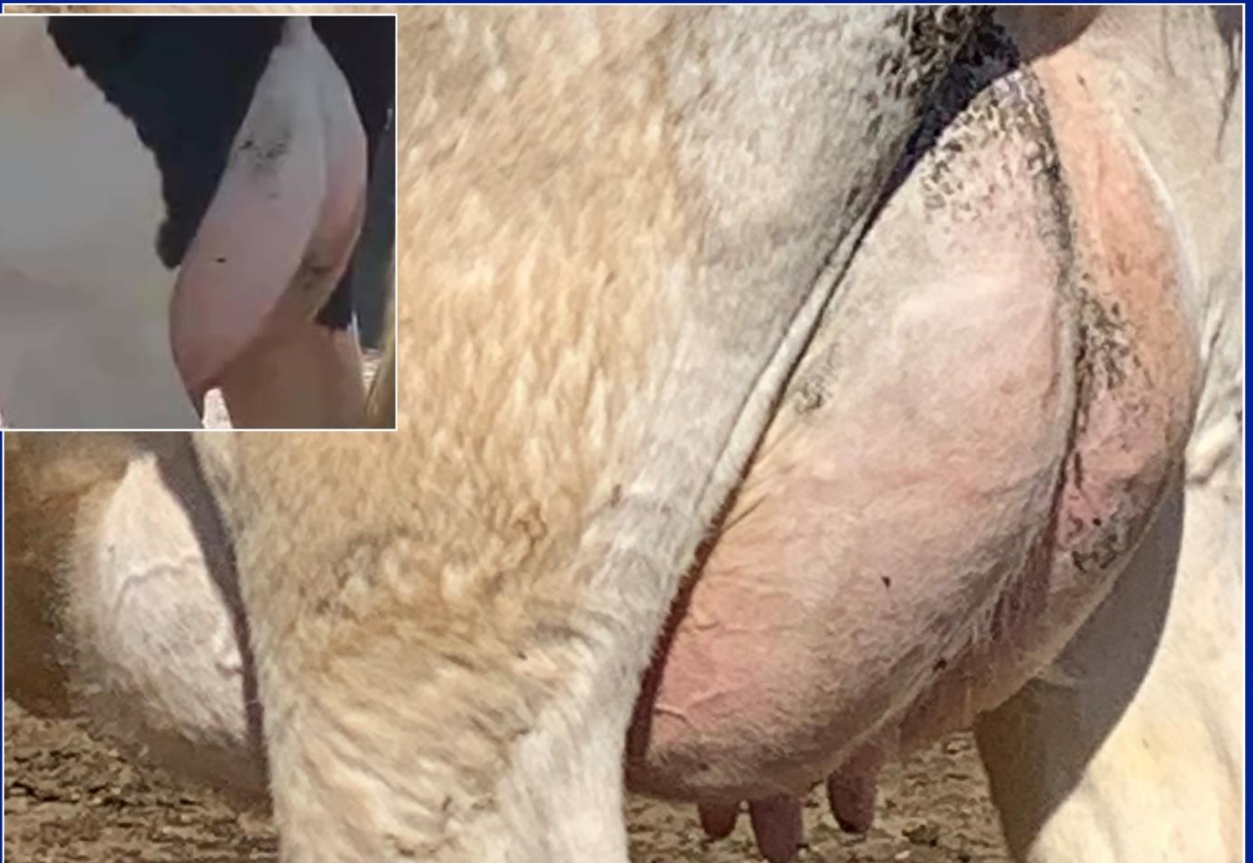

Lot	Fresh	Milk	Fat %	Pro %	SCC	Lact	Due	MS	Ft	Lgs	BC	Comments
11	4/5/20	46	3.9	3.3	27	4	9/14/20	3	1	2	5	
35	5/13/20	110	3.1	2.6	212	3	Exposed	3	1	1	3	Walk, Wart-Lame
36	10/28/19	80	3.3	2.9	15	3	8/2/20	3	1	2	3	
39	5/20/19	42	4.5	4.0	56	3	7/1/20	3	3	3	4	
45	5/12/20	116	2.5	2.7	6	3	Exposed	3	2	2	3	
48	1/1/20	72	3.5	3.4	7	3	9/12/20	3	3	3	4	
49	6/2/20	96	3.9	3.2	7	3	Exposed	4	1	1	4	
50	8/1/20	32	4.9	3.7	132	3	8/12/20	3	1	1	4	LRF
51	5/5/20	78	4.6	2.2	20	3	Exposed	2	3	3	2	LRR
53	4/30/20	60	3.6	3.1	19	3	Exposed	2	2	1	3	Wart
57	5/11/20	64	3.4	3.0	229	3	Exposed	4	1	2	3	Wart
58	4/18/20	92	3.9	2.4	9	3	Exposed	2	1	2	3	
59	1/20/20	100	2.7	3.0	10	3	11/15/20	4	3	3	3	
66	4/19/20	92	4.0	2.9	6	3	Exposed	2	3	3	4	Needs Hoof Trimming
68	8/21/19	80	3.4	3.3	20	3	10/13/20	4	2	2	2	
70	1/12/20	42				3	12/9/20	3	3	3	3	Needs Hoof Trimming
84	5/8/20	108	3.4	3.0	16	3	Exposed	2	2	2	3	Horns, LLF, Needs Hoof Trimming
90	12/3/19	84	3.8	3.1	19	3	Exposed	2	2	2	4	
92	5/20/20	64	4.7	3.7	170	2	Exposed	4	3	3	3	
94	7/7/19	44	4.0	3.3	40	2	8/4/20	4	4	3	3	
95	11/14/19	80	2.8	2.8	80	2	10/25/20	3	2	2	3	LLF
96	5/1/20	78	3.7	3.4	6	3	Exposed	3	1	2	2	
97	4/7/20	88	3.6	3.3	17	3	Exposed	4	3	3	4	
98	2/9/20	76	3.8	3.6	16	2	Exposed	5	3	3	3	
99	3/29/20	78	3.1	3.2	6	2	Exposed	4	3	3	4	Needs Hoof Trimming
100	12/8/20	94	3.2	3.2	13	2	12/17/20	4	2	3	2	
101	5/8/20	88	4.4	2.8	223	3	Exposed	2	2	3	2	Slow Moving, Needs Hoof Trimming
102	2/2/20	86	3.0	2.9	9	2	Exposed	4	1	1	3	Needs Hoof Trimming
109	3/3/20	68	3.3	3.0	52	2	1/25/21	3	1	1	4	
114	6/4/19	48	4.5	3.1	6	2	7/15/20	4	2	3	3	Wart, Stub Face
116	8/29/19	68	3.6	3.1	105	2	2/2/21	3	1	3	3	Needs Hoof Trimming
117	4/4/20	74	4.0	3.0	7	2	Exposed	3	1	1	3	
119	3/27/20	64	4.5	3.3	11	2	Exposed	3	1	1	4	Slow Moving, Needs Hoof Trimming
120	10/19/19	86	3.4	3.3	2	1	11/30/20	4	2	3	3	LLR, Needs Hoof Trimming
122	4/5/20	116	3.1	3.1	5	2	Exposed	4	2	3	3	
123	12/2/19	56	4.6	3.5	5	1	10/2/20	4	2	3	3	LLF, Wart
125	5/22/20	46	4.1	3.6	94	2	Exposed	3	2	3	3	Wart
128	8/21/19	70	3.4	2.9	9	2	8/1/20	4	1	3	3	Needs Hoof Trimming
129	6/14/19	52	4.2	3.4	15	2	7/15/20	3	2	3	3	Wart
130	11/21/19	72	4.5	3.6	65	1	1/30/21	5	4	4	4	
131	2/16/20	96	3.3	3.1	17	1	Exposed	4	4	3	3	
133	10/4/19	64	4.2	3.4	13	3	12/1/20	4	3	3	4	
136	6/2/20	56	4.9	4.5	559	2	Exposed	3	3	3	3	
137	8/6/19	42	3.7	3.0	29	1	9/14/20	3	3	3	4	

Lot	Fresh	Milk	Fat %	Pro %	SCC	Lact	Due	MS	Ft	Lgs	BC	Comments
138	3/11/20	72	3.7	3.1	6	1	Exposed	3	4	4	4	
139		42	4.9	3.7	102	1		3	3	3	4	
140	5/26/20	96	3.7	3.1	16	2	Exposed	3	3	3	3	Slight LRF
141	11/13/19	70	4.5	3.5	17	1	12/20/20	4	4	4	4	
142		36	4.0	3.3	22	2	10/12/20	3	3	3	4	Wart
143	8/16/19	36	3.6	3.1	89	1	Exposed	4	3	3	4	
167	8/7/19	56	2.8	3.1	59	2	11/10/20	2	3	3	2	LLF
168	2/2/20	44	3.8	3.2	50	3	2/28/21	3	1	2	4	Wart
171	2/28/20	88	3.4	2.6	34	2	3/2/20	4	2	4	2	Wart
172	12/28/19	48	4.2	3.1	28	1	11/25/20	4	2	2	3	Wart
173		66	3.5	2.7	8	2	Exposed	4	2	3	3	
174	10/2/20	64	4.5	3.5	11	1	9/14/20	4	3	3	3	
175	12/28/20	58	3.8	3.0	104	1	11/25/20	4	5	5	5	
176	10/1/19	46	4.9	3.5	91	2	10/3/20	4	3	3	3	
178	11/18/20	40	3.7	3.0	15	1	1/12/20	3	3	3	3	
191	1/2/20	44	3.7	3.3	24	1	1/31/21	2	3	3	3	Very LRR
192	3/27/20	70	3.5	2.9	17	1	Exposed	4	3	3	4	
193	10/26/19	60	3.2	2.9	80	1	10/10/20	5	2	3	4	Wart
194	12/15/19	66	2.9	3.1	15	1	12/14/20	4	2	3	3	
195	4/18/20	68	3.3	3.1	8	1	Exposed	5	2	3	4	
197	2/9/20	96	3.1	3.0	11	1	Exposed	3	4	4	3	Very LLR
198	1/7/20	98	2.5	2.9	11	1	Exposed	4	4	4	5	
199	4/12/20	72	3.7	2.9	22	1	12/4/20	4	2	3	3	Wart
201	10/21/19	58	3.1	2.8	12	1	11/9/20	4	2	3	3	Needs Hoof Trimming
205	1/29/20	58	3.6	3.4	12	1	2/24/21	4	2	3	3	Needs Hoof Trimming-Wart
206	1/28/20	76	3.2	2.3	7	1	12/15/20	5	4	4	3	
207	2/11/20	68	3.3	3.4	106	1	Exposed	5	4	4	3	
208	6/2/20	58	3.9	3.6	312	1	Exposed	3	4	4	3	
210	2/12/20	52	4.3	3.3	35	1	1/14/20	4	4	4	3	
211	6/10/20					1	Exposed	4	4	4	3	
213	2/10/20	68	3.1	2.5	47	1	Exposed	3	2	2	3	
214	2/15/20	76	3.5	3.2	14	1	Exposed	5	3	4	3	
215	5/4/20	58	3.0	2.7	14	1	Exposed	3	3	3	3	
217	4/18/20	80	2.7	2.7	26	1	Exposed	5	3	3	3	
218	3/30/20	74	3.1	2.9	1118	1	Exposed	5	2	3	3	
221	3/27/20	76	2.9	2.7	15	1	Exposed	5	3	3	3	
222	3/28/20	70	2.8	3.1	20	1	3/12/20	4	4	3	3	
224	4/22/20	76	2.3	2.7	7	1	Exposed	5	4	4	3	
225	3/26/20	68	3.5	2.9	11	1	Exposed	5	3	3	3	
382	5/23/20	108	4.1	2.9	37	3	Exposed	6	1	1	2	Walk
920	9/18/19	98	3.5	3.2	31	3	11/24/20	5	4	4	4	Needs Hoof Trimming
924	5/12/20	66	5.1	3.4	15	3	Exposed	4	2	3	4	
937	5/4/20	108	3.1	2.8	8	2	Exposed	5	4	4	4	Lump Jaw
938	4/15/20	140	3.5	2.6	0	2	Exposed	1	1	2	2	LRF, Needs Hoof Trimming

[illegible]



## Milking Equipment

**4000 Mueller 2000 Gallon Tank**  
s/n: 15110 Model: OH  
2 Compressors  
Mueller HiPerForm II Controls & Autowash

**4001 16 GEA Rope Detachers & Controls**

**4002 Parlor Package**  
Double 8 , Approx 80" 3" SS Line  
Recivor Group  
16 Delaval Harmony Units  
Spraymaster, 2 Drops  
Control Boxes  
Pulsators & Controls

**4003 Mueller Plate Cooler**  
s/n: 73023A

