

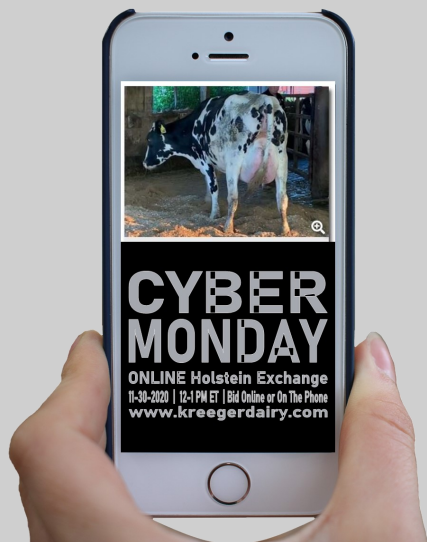

CYBER MONDAY

ONLINE Holstein Exchange
11-30-2020 | 12-1 PM ET | Bid Online or On The Phone
www.kreegerdairy.com



Monday November 30, 2020

12-1 PM ET

Bid Online or On The Phone

www.kreegerdairy.com

There will be a link to click on the auction page to enter the sale site to View The Videos and Information for Each Lot, Register for The Sale, Bid, &/or Watch. The Sale opens for bidding at 12PM and begins closing at 1PM, but the site is available to view the videos and information ahead of the sale.

Sale Team

Chad Kreeger	517-294-3484
Paul Warner	517-231-8427
Clay Papoi	517-526-1917
Brian Landis	574-536-5026
Shaun Hyde	989-287-2660
Gabe Papoi	989-444-8275
Dave Whelen	517-403-7219
David Bennett	989-286-7244

Please contact any member of the sale team to place bids on the phone or with questions on the cattle or the sale process.

International Trade Load

Dennis Martin Martin's Holsteins 519-654-7833

All payment and shipping arrangements on the Canadian load will be handled between the Buyer and Martin's Holsteins

Load Out

By 12-7-2020 at the consignors farms. At loading if you are unable to attend we will sort to ensure they are all as represented, Therefore the actual head count shipped may not be the same as listed.

Sale Managed By

Kreeger
and Associates, LLC

Chad Kreeger 517-294-3484
Box 42 Cass City, MI 48726
chadkreeger@hotmail.com
www.kreegerdairy.com

Bidding & Sale Process: The Sale will be conducted in an internet auction format. You can bid online or any member of the sale team can bid for you or have you on the phone the phone during the sale. The Sale begins closing at 1:00 PM, All lots close at the same time, The system does have a bid extension and the sale will close when one minute passes without any increased bids on any lots in the sale, at that time the high bid will be the buyer.

All Lots sell with 100% Buyer satisfaction

If the buyer does not like the cattle after viewing them prior to loading at the sellers farm, they do not have to take ownership of them, however once they are loaded and leave the sellers farm they are sold on an "As Is" basis with no warranty, expressed or implied and are the property of the buyer. All lots sell by the head times the number of heifers in the load for the total lot price.

Payment Terms:

All cattle must be paid for in full before they are loaded.

Payment must be made in good check or wire transfer to Kreeger and Associates, LLC. The buyer will be invoiced for the full amount. Kreeger and Associates will hold the funds until the cattle are loaded. If any difference after loading the balance will be refunded. All bids are in US funds.

Trucking Details: Kreeger and Associates, LLC will assist with load outs and handle arrangements for the trucks. Load will be 10-22-2020, unless other arrangements are made prior to the sale.

Health Warranty: Proper health certificates will be provided when required any additional testing cost will be the responsibility of the buyer. The results of any future health test is not guaranteed. No is warranted to be free of Johnes or any other infectious disease. For animals that travel outside of the state of origin the buyer will be responsible for the legal importation of cattle into that state, please check prior to the sale.

Errors: The material printed in this catalog has been carefully edited. If any errors or omissions are discovered, they will be announced. Such announcements take precedence over printed material. This information is provided by the owners and DHIA Records and is believed to be correct, however, it is not guaranteed. This sale will be controlled by an auction program. Kreeger and Associates, LLC is not responsible for malfunction or system errors which cause a bid or bidder to fail to be recognized or registered. Some of the animals shown in a lot video may have been moved to a different lot allowing for truck load capacity and reproductive status.

General: It is the intention of the owners and the sale management to represent and present these animals in their present condition, however No adjustments will be made after the animal(s) leave the sellers farm. Females announced as pregnant were found to be pregnant by a licensed veterinarian. No guarantee is made or implied that the pregnancy will go full term. Cattle that are sold with a natural service date are as accurate as possible, although they are not guaranteed to be exact.

Disclaimer: Any person bidding on items in the auction agrees to these terms and conditions and understands that, by bidding, they are entering into a legal binding contract between themselves and the seller(s) and that they will be held financially responsible for their actions. This includes those people representing parties not present at the sale. Neither the owners, auctioneers, sale manager nor other affiliated personnel may be held responsible for any accidents that may occur. Kreeger and Associates, LLC acts only as an agent between buyer and seller and may not be held responsible for any livestock or merchandise. It is to be clearly understood that Kreeger and Associates, LLC and its representatives act only as a medium between buyer and seller, and may not be held liable, financially or otherwise, for any failure in any obligations set forth in this sale.

1

Jerangle Dairy
Goshen, IN

8 Fresh Holsteins (7-1st Lact, 1-2nd Lact)

Parallel Parlor | Sand Freestalls | Headlocks

Complete Vaccinations & Herd Health w/ DVMS | AI Sired

Group Avg 56 DIM 82# 3.9%F 3.1%P SCC-25K, Top Heifer 113#

200 Cows 2x RHA 29909 3.8 1150 3.1 940

ID	Fresh	DIM	Milk	F%	P%	SCC	Lact	pNM\$	305me	d305me	350f	305p	Bred
86	11/6/20	21	70	3.8	3.3	22	1	99		35079	1079	1051	
1764	10/15/20	43	105	4.7	3.1	29	2	377	28077	36640	1366	1101	
1853	11/3/20	24	66	3.7	2.5	18	1	288		34380	1326	1018	
1854	8/2/20	117	78	4.3	3.2	31	1	326	29997	41218	1108	1156	10-14 250HO12961 DOC
1859	9/21/20	67	113	2.4	3.1	20	1	239	34333	30066	1274	1041	
1860	9/22/20	66	85	4.1	3.1	33	1	339	27772				
1865	8/30/20	89	66	3.9	3.1	17	1	266	21660	32930	1403	1040	
1873	11/4/20	23	74	4.4	3.4	33	1	298		29238	1442	1044	
		56	82	3.9	3.1	25	1.1	279	28368	34222	1285	1064	

ID	SireCode	MGSCode	BrthDate
86	200HO10442 AFTERBRNR	7HO10920 GOLDCHIP	11/9/18
1764	7HO12600 MODESTY	7HO12266 YODER	9/15/17
1853	200HO10693 LOOMFIELD	7HO11314 MOGUL	8/9/18
1854	151HO681 RUBICON	29HO13366 BEACON	8/9/18
1859	7HO12165 MONTROSS	200HO2935 DEDUCTIVE	8/13/18
1860	523HO1468 DELTA	7HO12476 HALBERT	8/21/18
1865	200HO2828 SYMPA-RC	7HO10524 ROBUST	8/29/18
1873	151HO690 DENVER	200HO3753 FACEBOOK	10/7/18

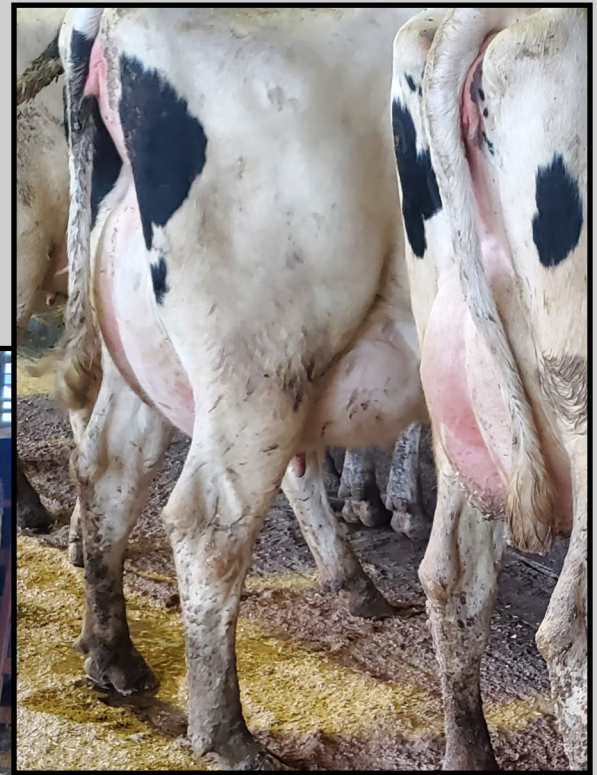

2

Devon Zimmerman
Claypool, IN

10 Fresh Holstein Heifers

Parallel Parlor | Sand Freestalls | Headlocks as Heifers | 2X Milking | AI Sired | Registered | DHIA
Complete Vaccinations & Herd Health

Group Avg 37 DIM, The tester hasn't been there, but they are easily averaging 90#+
275 Cows 2x RHA 30817 4.2 1289 3.2 985

ID	Fresh	DIM	Lact	pNM\$	D305me	305f	305p	Sire	Mgs	Brthdate
1538	10/2/20	56	1	398	36433	1489	1209	529HO18182 SPOCK	7H11169 PETRONE	9/16/18
1542	11/3/20	23	1	337	35516	1278	1033	507H12788 FRAZZLED	7H12322 DELFINO	9/22/18
1559	10/1/20	57	1	472	32049	1477	1079	507H12788 FRAZZLED	29H16955 MONTEREY	10/14/18
1560	10/8/20	48	1	283	37433	1500	1159	507H13628 PIZZAZZ	29H16955 MONTEREY	10/15/18
1563	10/28/20	30	1	205	32169	1142	1020	200H10845 FUEL	106H2779 ELIMINATOR	10/22/18
1577	11/6/20	20	1	291	33187	1221	1106	7H13782 SAMMY-P	7H11540 WERTH-P	11/12/18
1581	10/24/20	34	1	341	29028	1318	953	507H13628 PIZZAZZ	7H11351 SUPERSIRE	11/21/18
1584	10/4/20	54	1	201	32542	1509	976	200H10845 FUEL	29H16733 OHARE-P	12/4/18
1587	11/1/20	25	1	393	36074	1307	1101	507H12941 REASON	200H6540 PRESIDENT	12/11/18
1592	10/30/20	26	1	330	38810	1233	1086	507H12788 FRAZZLED	29H16955 MONTEREY	1/14/19
		37	1	325	34324	1347	1072			



3A

Red Arrow Dairy
Hartford, MI

Pick 20 Fresh Holstein Heifers

Parallel Parlor | Sand Freestalls | Headlocks | 3X Milking | AI Sired-No Sire ID | Tanks Tested Staph Free
Vaccinations: Birth-Inforce 3, 1st Defense Bolus | Arrival from Grower-Cattlemaster Gold FP 5L5, Ultrabac 7
Close Up- Ultra Bac 7 | 28-34 DIM Bovishield Gold FP5 L5 | Dry Off- Ultrabac 7 & Dry Treat | Heifers are on a
program at grower

26 Listed to sort from that Average 38 DIM & 80#+, Good Uddered Productive Heifers

ID	Fresh	DIM	Lact
195	10/4/20	53	1
1627	10/31/20	26	1
1637	10/31/20	26	1
1726	10/17/20	40	1
1850	10/21/20	36	1
2540	10/12/20	45	1
2609	10/19/20	38	1
2632	10/16/20	41	1
3083	9/26/20	61	1
5588	11/6/20	20	1
5607	9/25/20	62	1
5634	10/30/20	27	1
5642	10/9/20	48	1
5670	9/22/20	65	1
5739	9/22/20	65	1
5746	10/5/20	52	1
5748	10/13/20	44	1
5760	10/20/20	37	1
5763	10/20/20	37	1
5768	10/26/20	31	1
5770	10/24/20	33	1
5774	10/25/20	32	1
5789	11/2/20	24	1
5795	11/10/20	16	1
7697	10/24/20	33	1
9323	11/7/20	19	1

Lots 3A & 3B were split numerically on tag numbers

Buy Both Lots & Sort A Potload !

3B

Red Arrow Dairy
Hartford, MI

Pick 20 Fresh Holstein Heifers

Parallel Parlor | Sand Freestalls | Headlocks | 3X Milking
AI Sired-No Sire ID | Tanks Tested Staph Free
Complete Vaccinations & Herd Health—Listed Above

26 Listed to sort from that Average 34 DIM & 80#+
Good Uddered Productive Heifers

ID	Fresh	DIM	Lact	ID	Fresh	DIM	Lact
9508	11/9/20	17	1	41708	11/3/20	23	1
13055	10/19/20	38	1	48544	11/6/20	20	1
13088	11/2/20	24	1	55932	9/29/20	58	1
14207	11/2/20	24	1	55996	10/8/20	49	1
14216	11/2/20	24	1	56031	10/9/20	48	1
19477	10/25/20	32	1	56319	10/3/20	54	1
24883	10/20/20	37	1	73373	10/9/20	48	1
24904	10/24/20	33	1	90322	10/25/20	32	1
25053	10/16/20	41	1	90409	10/25/20	32	1
25225	11/2/20	24	1	97937	11/1/20	25	1
38936	10/1/20	53	1	97951	10/30/20	27	1
39741	10/4/20	37	1	97955	11/2/20	24	1
40042	10/20/20	37	1	97961	11/2/20	24	1

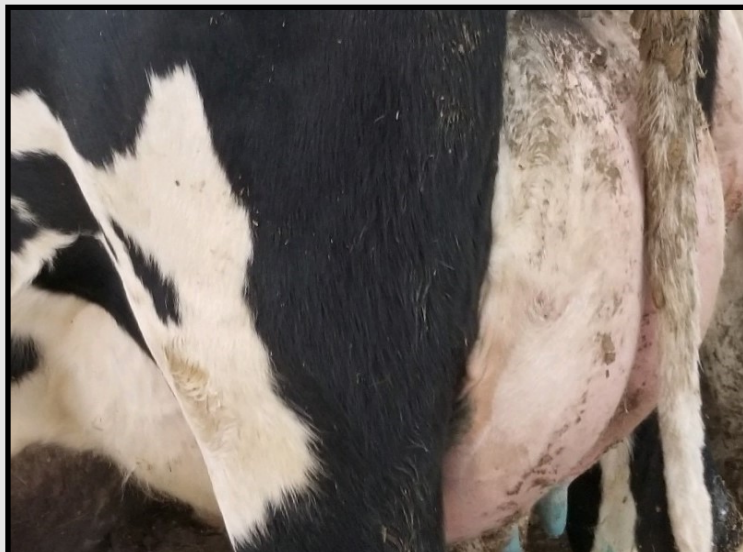

4

Risch Family Farms
Webberville, MI

Pick 10 Fresh Holstein Heifers

Herringbone Parlor | Sand Freestalls | Headlocks | 3x Milking | AI Sired | Complete Vaccinations & Herd Health

23 Listed to sort from that Avg 33 DIM

We will Have Milk Weights & SCC Data at Selection

440 Cows 3x RHA 27271 3.5 944 2.9 802

Heifers Milking up to 110#

ID	DIM	Fresh	Lact	D305me	305f	305p	Sire	BrthDate
1552	41	10/17/20	1	30915	1107	961		8/15/18
1561	38	10/20/20	1				14HO7819 SIL-AAROW	8/24/18
1567	48	10/10/20	1	30188	1054	867		8/31/18
1586	46	10/12/20	1	31129	1079	867	HB10	10/3/18
1597	37	10/21/20	1	23910	1046	759	14HO7906 BLOWOUT	10/25/18
1600	55	10/3/20	1				14HO7906 BLOWOUT	10/27/18
1601	27	10/31/20	1	25269	840	765	14HO13603 JABARI	10/27/18
1612	27	10/31/20	1				HB10	11/17/18
1621	37	10/21/20	1	25861	1108	829		11/26/18
1627	26	11/1/20	1	28012	915	801	7HO12357 PENLEY	12/3/18
1628	26	11/1/20	1				7HO12357 PENLEY	12/3/18
1634	47	10/11/20	1	25648	920	774	7HO12943 CURRY	12/9/18
1637	65	9/23/20	1	29113	901	925	7HO12943 CURRY	12/15/18
1641	40	10/18/20	1	29518	859	880	7HO14039 CADE	12/15/18
1642	30	10/28/20	1				614HO7644 CONTRIBUTN	12/15/18
1645	35	10/23/20	1	30899	1134	785	14HO7328 MOOKIE	12/18/18
1651	29	10/29/20	1	25895	893	827	HB10	12/28/18
1674	10	11/16/20	1	29752	1169	977		
1639	11	11/15/20	1	28967	1145	901	7HO14039 CADE	
1646	12	11/14/20	1	27161	961	798		
1619	15	11/10/20	1	28956	1107	928	14H7864	
1675	15	11/10/20	1					



5

Stone Road Dairy
Argyle, MI

Pick 20 Fresh Holstein Heifers

Herringbone Parlor | Sand Freestalls | Headlock Trained | 2X Milking | Milk Weights & SCC Data

Vaccinated & Boosted w/ Triangle 10, 20 DIM Bovishield Gold 5L5

Group is 15-70 DIM, Pick at Least 20 Head From The Group of 30+ 1st Lact Heifers

A Few Additional Fresh 2nd Lact Available if the buyer is interested

You Can Easily Sort A Group of Good Uddered 80#+ Fresh Heifers under 50 DIM



6

Franklin Heatwole
Decker, MI

5 Fresh Cows & Heifers

Herringbone Parlor | Loose Housed | 2X Milking | AI Sired | DHIA | NON GMO HERD

Vaccinations & Herd Health w/ Thumb Vet Service

Group Averages 43 DIM

1-3rd Lact, 2-2nd Lact, 2-1st Lact

ID	Fresh	Milk	Fat%	Pro%	SCC	Lact	Bred	SireCode	MGSCode	305me	BrthDate
260	11/15					3		7HO10879 PHOENIX	7HO9173 PLATO	31385	7/30/16
300	10/30	88	3.8	2.8	76	2		7HO10723 SPUR	7HO10227 CIMARRON	31110	6/11/17
307	10/21	78	3.2	2.8	20	2		7HO9222 SHOT	7HO10227 CIMARRON	23319	8/3/17
361	9/30	63	2.9	2.7	13	1		7HO12198 KINGBOY	7HO7428 BOMAZ	21847	9/25/18
353	9/3	63	5.2	3	66	1	10-18 614HO14220	7HO11207 PUNCH	7HO9900 ABRAM	22090	7/27/18



Lots 5, 6, & 7 are less than 5 miles apart, if you buy a combination you can fill a gooseneck or a pot

7

Dwight Zimmerman
Decker, MI

6 Fresh Xbred Heifers

Herringbone Parlor | Freestalls | 2X Milking | DHIA | AI Sired

Vaccinations & Herd Health w/ Thumb Vet Service

Group Averages 34 DIM

ID	Fresh	Lact	Sire Code	Sire Name	MGSCode	MGS Name	D305me	Brthdate
770	10/22/20	1	7HO13759	SAWYER-RC	7HO11141	BAMA-RED	30226	8/17/18
771	10/14/20	1			253MO1529	REDON		8/28/18
773	10/17/20	1	507HO12844	AXEL-RED	7HO12436	PAT-RED	28376	9/4/18
774	10/14/20	1	7HO11708	ROOKIE	7HO10406	DASHAWN		9/7/18
781	11/9/20	1	7HO13759	SAWYER-RC	249SR2236	HALLOM	27759	10/9/18
788	10/24/20	1	7HO13759	SAWYER-RC	249SR2236	HALLOM	29028	11/7/18



8

Martin's Holsteins
Palmerston, Ontario

Pick a Potload of CANADIAN Fresh Holstein Heifers

Parrallel Parlor | Freestalls | Headlocks | 3X Milking | AI Sired - Select Sires

Complete Vaccination Program-Enforce/Once PMF, Bovishield Gold @ 20 DIM

The Group avg 40 DIM, Sort 38 Head From 60+ 1st Lact Heifers

You Can Easily Pick A Group of Good Uddered 80#+ Fresh Heifers That Avg 40 DIM

International Trade Load

These Heifers are located in Ontario, Canada . Dennis Martin of Martin's Holstein will be handling the Transaction. The Buyer will make all Payment & Shipping arrangements DIRECT with Dennis. Payment will be made from the buyer direct to Martin's Holsteins, Included in the sale price are all Testing & Border Fees.

Dennis will sort the BEST for the buyer if they want!

For details contact Dennis Martin 519-654-7833 or Chad Kreeger 517-294-3484



20

Gilde Farms
Lake City, MI

7 Holstein Springers Due In December

Freestalls | DHIA | AI Sired & Bred

Vaccinated w/ Bovishield Gold at 12 & 13 Months

250 Cows 2x RHA 28694 3.8 1079 2.8 814

Top Dams Record 42168# 1887#F Actual, Herd SCC 67K

2018 MMPA Top Quality Herd Award Winner

ID	Due	Service Sire	Sire	MGS	pNM\$	D305me	D305act	305f	BrthDate
2311	12/10/20	14H7923 DOCTOR	7H13827 HARVARD	7H9270 REALDEAL	279	32874	31988	1123	11/5/18
2316	12/7/20	14H7923 DOCTOR	7H12248 SUPERIOR	7H6838 MATCHES	104	44698	42168	1887	11/11/18
2322	12/11/20	14H7923 DOCTOR	7H12139 PRYTY	7H10297 MCNUGGETS	236	28044	23844	931	11/19/18
2323	12/9/20	7H12602 HANGTIME	7H12256 MAGUIRE	7H12198 KINGBOY	246				11/19/18
2327	12/11/20	14H7923 DOCTOR	7H13257 HAMLET	7H9173 PLATO	257	38963	35442	1368	12/9/18
2330	12/9/20	7H12602 HANGTIME	7H12256 MAGUIRE	7H11451 JIM	246				12/12/18
2336	12/8/20	14H7923 DOCTOR	7H12188 LOWES	7H10563 CARSON-RED	-2	39191	39901	1509	12/22/18



21

Brogal Farms
Hustonville, KY

Pick A Potload Of Holstein Springers (36-40 Head)

Complete Vaccinations & Herd Health

Vaccinated & Boosted with Triangle 10, wormed with Cydectin

55 in the group to sort from Preg 6+ Months, (10- 6 Months, 45- 7 Months)

Buyer can select 1 load from the group or all, Bred to Holstein Bulls



22

Hyde Farms
Morley, MI

5 Holstein Springers

Freestall Housed | Headlock Trained

Vaccinated w/ Vista Once SQ (2X)

ALL BRED ANGUS

ID	Due	Service Sire
3842	1/12/21	AI ANGUS
127	1/9/21	AI ANGUS
129	1/5/21	AI ANGUS
130	1/14/21	AI ANGUS
132	1/25/21	AI ANGUS



30-37

Holstein Open Heifers

Genomic Tested

RHA 27407 3.8 1053 3.0 820

Bollinger Farms

Vestaburg, MI

Group Averages

Lot	Born	Est#	Hd	gNM	Dme	305f	305p
30	Sep/Oct-19	800	5	173	35360	1421	1094
31	Nv/Dec-19	750	5	173	32343	1292	983
32	Jan 20	700	4	154	30749	1236	928
33	Feb 20	600	3	197	30406	1077	874
34	Mar/Ap-20	500	3	184	28753	1180	873
35	May/Jn-20	400	4	229	33386	1262	967
36	Jly/Aug-20	250	3	282	27753	1203	884
37	Sept 20		2	308	34899	1592	1149

	ID	Birth Date	gNM\$	pNM\$	gCM\$	D305me	305f	305p	Sire	MGS
30 5 Head	2140	9/18/19	220	182	223	34564	1039	986	7HO11351 SUPERSIRE	29HO13664
	2147	10/4/19	112	148	123	36562	1262	1041	29HO18139 TOMAHAWK	200HO7846
	2148	10/4/19	115	162	115	37348	1654	1172	29HO16940 CAPABULL	29HO13664
	2151	10/8/19	125	221	165	36377	1717	1236	29HO18139 TOMAHAWK	29HO13664
	2155	10/19/19	293	279	313	31950	1432	1037	200HO10648 APPRENTIC	29HO13664
	Average		173	198	188	35360	1421	1094		
31 5 Head	2162	11/3/19	123	221	131	37812	1736	1191	29HO18599 KENWORTH	29HO14450
	2166	11/6/19	153	-10	136	33801	1331	1016	551HO3379 DELTALMBD	200HO3794
	2172	11/30/19	179	172	198	30730	816	873	200HO11082 PARACHUTE	29HO13911
	2176	12/8/19	89		93	33236	1333	953	224HO4509 PICKHSHRD	200HO7846
	2181	12/17/19	321	241	343	26134	1244	881	29HO18599 KENWORTH	29HO18131
	Average		173	125	180	32343	1292	983		
32 4 Head	2185	1/6/20	219	278	268	24476	1133	877	200HO10836 GUARENTEE	29HO16888
	2189	1/14/20	-6	88	-30	32608	1351	992	29HO16940 CAPABULL	29HO13616
	2191	1/16/20	44	271	17	34912	1093	912	200HO10772 VIEWPOINT	200HO7471
	2194	1/21/20	359	243	362	30999	1368	932	29HO18599 KENWORTH	200HO2980
	Average		154	220	154	30749	1236	928		
33 3 Head	2196	2/3/20	75		88	31732	874	873	224HO4509 PICKHSHRD	200HO7836
	2200	2/16/20	331		331	28439	1041	817	29HO18343 MEDLEY	29HO16575
	2201	2/21/20	186	-14	191	31226	1316	932	224HO4509 PICKHSHRD	250HO1127
	Average		197		203	30466	1077	874		
34 3 Head	2207	3/15/20	225	35	233	33516	1261	979	551HO3379 DELTALMBD	200HO528
	2212	4/6/20	227	278	255	26107	1281	830	200HO10648 APPRENTIC	250HO1127
	2215	4/22/20	101	223	93	26636	998	811	200HO10912 MAPLETREE	200HO6594
	Average		184	179	194	28753	1180	873		
35 5 Head	2224	5/22/20	379	32	394	35744	1378	945	29HO18343 MEDLEY	200HO7836
	2234	6/6/20	163	234	187	29573	1116	928	200HO10772 VIEWPOINT	29HO13846
	2235	6/6/20	235	234	239	29573	1116	928	200HO10772 VIEWPOINT	29HO13846
	2237	6/10/20	276	298	291	36257	1526	1033	29HO18599 KENWORTH	29HO16888
	2238	6/10/20	92	67	82	35782	1174	1001	94HO18095 BAILEY	200HO3218
	Average		229	173	239	33386	1262	967		
36 3 Head	2245	7/17/20	282		288	27843	1182	907	1HO15057 FRENZY	29HO16962
	2250	8/5/20	303	253	301	26935	1155	789	200HO10648 APPRENTIC	200HO9137
	2252	8/7/20	262	266	282	28481	1272	957	200HO10772 VIEWPOINT	29HO13846
	Average		282	173	290	27753	1203	884		
37 2 Head	2269	9/15/20	224	74	271	36377	1717	1236	200HO11469 GOLIATH	29HO13664
	2270	9/20/20	392	389	422	33401	1466	1061	1HO12964 RORY	200HO7873
	Avg		308	232	347	34889	1592	1149		