

# MMB

## Marshall Brothers

Milking Herd | Bred Heifers | Dairy Equipment

### ONLINE Dispersal Auction

2-17-21 | 12-1 PM ET | Bid Online or On The Phone [www.kreegerdairy.com](http://www.kreegerdairy.com)

# Marshall Brothers Online Dispersal Auction

2-17-2021 12-1 PM ET

Bid Online or On The Phone

[www.kreegerdairy.com](http://www.kreegerdairy.com)

Load Out 2-18-2021 at the Dairy

Located at 1591 M-36 Stockbridge, MI

*There will be a link to click on the auction page to enter the sale site to View The Videos and Information for Each Lot, Register for The Sale, Bid, & or Watch. The Sale opens for bidding at 12PM and begins closing at 1PM, but the site is available to view the videos and information ahead of the sale.*

## Sale Coordinator

Paul Warner 517-231-8427

## Sale Team

Chad Kreeger	517-294-3484
Clay Papoi	517-526-1917
Brian Landis	574-536-5026
Shaun Hyde	989-287-2660
Gabe Papoi	989-444-8275
Dave Whelen	517-403-7219
David Bennett	989-286-7244

*Please contact any member of the sale team to place bids on the phone or with questions on the cattle or the sale process.*

Bred with ABS Arm Service

Herd Health with Fowlerville Vet Clinic

Fresh cow vaccinations: Enforce-3 & Covexin 8

Other Vaccinations: Bangs, CalfGuard, Clostridium,  
Enforce, & Bovishield Gold

Terms: Payment Good Check, Cash due at or before loading

No Buyers Premium | Trucking Available



**Owners**  
Marshall Brothers, LLC  
4591 M-36 Stockbridge, MI 49285  
Dorwin Marshall 517-795-9624  
Robert Marshall 571-795-9623

Sale Managed By

**Kreeger**  
and Associates, LLC

Box 42 Cass City, MI 48726  
[chadkreeger@hotmail.com](mailto:chadkreeger@hotmail.com)  
517-294-3484



## Internet Description Score (IDS)

This is just one persons opinion to help describe each cow. The higher the number the better she is, with 3 being an average good looking & working functional cow.

### (A) Appearance

Range 1-5 with 3 as an Average Good Cow

### (U) Udder

Range 1-5 with 3 as an Average Good Udder

### (F) Feet

Range 1-5 with 3 as an Average Good Feet

### (L) Legs

Range 1-5 with 3 as an Average Good Legs

### (S) Stature

Range 1-5 with 3 as an Average Size Cow

### (B) Body Condition

Range: 1 (Thin)-5 (Fat)

## Other Codes

(LF)	Left Front
(RF)	Right Front
(LR)	Left Rear
(RR)	Right Rear
(LLR)	Light Left Rear Quarter
(LRR)	Light Right Rear Quarter
(LLF)	Light Left Front Quarter
(LRF)	Light Right Front Quarter
(3 QU)	3 Quarter Cow
(WFT)	Wide Front Teats
(WRT)	Wide Rear Teats
(IMB)	Imbalanced Udder
(HPN)	High Pins
(LPN)	Low Pins
(NFT)	Needs Foot Trimming
(SL)	Slight
(LAM)	Lame
(LMP)	Limp

## Star System

**5 STAR** This is based on there (IDS) and there production and reproduction information. A Five Star best combines it all LOOKS and INFORMATION!

**4 STAR**– Almost a 5, but not quite!



Cattle in this lot are genomic tested , The NMS is genomic



Protocol used that was designed by the herd veterinarian

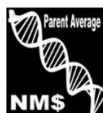

Cattle in this lot are NOT genomic tested , The NMS is Parent Average



Heifers off the dairy of there birth.



Cattle Selling in this lot are AI Bred



Grower heifers that have been raised from baby calves



Cattle Selling in this lot are AI Sired



Grower heifers that have a history of buyer success

## Terms & Conditions

**Bidding & Sale Process:** The Sale will be conducted in an internet auction format. You can bid online or any member of the sale team can bid for you or have you on the phone the phone during the sale. The Sale begins closing at 12:00 PM, Each Minute one lot closes in lot order. The system does have a bid extension and the lot will close when one minute passes without any increased bids on that lot. The sale will continue to close in order, even if there is overtime bidding on one or multiple lots . When the lot closes the high bid will be the buyer

## **All Lots sell with 100% Buyer satisfaction**

If the buyer does not like the cattle after viewing them prior to loading at the sellers farm, they do not have to take ownership of them, however once they are loaded and leave the sellers farm they are sold on an “As Is” basis with no warranty, expressed or implied and are the property of the buyer. For lots listed as “Sort At Loading”– we will sort any off that need to be, therefore the head count may vary. Lots will sell by the head multiplied by the number of head in each specific lot for the total lot price. If other selling terms are used on a lot it will be listed on that lot description, Example: Selling by the pound multiplied by the total weight of the lot weighed on the truck.

## Payment Terms

**All cattle must be paid for in full before they are loaded.**

Payment must be made in good check or wire transfer to Kreeger and Associates, LLC. The buyer will be invoiced for the full amount. Kreeger and Associates will hold the funds until the cattle are loaded. If any difference after loading the balance will be refunded. All bids are in US funds.

**Trucking Details:** Kreeger and Associates, LLC will assist with load outs and handle arrangements for the trucks.

**Health Warranty:** Proper health certificates will be provided when required any additional testing cost will be the responsibility of the buyer. The results of any future health test is not guaranteed. No iswarranted to be free of Johnes or any other infectious disease. For animals that travel outside of the state of origin the buyer will be responsible for the legal importation of cattle into that state, please check prior to the sale.

**Errors:** The material printed in this catalog has been carefully edited. If any errors or omissions are discovered, they will be posted a [www.kreegerdairy.com](http://www.kreegerdairy.com) and changed in the auction system. Such announcements take precedence over printed material. This information is provided by the owners and DHIA Records and is believed to be correct, however, it is not guaranteed. This sale will be controlled by an auction program. Kreeger and Associates, LLC is not responsible for malfunction or system errors which cause a bid or bidder to fail to be recognized or registered. Some of the animals shown in a lot video may have been moved to a different lot allowing for truck load capacity and reproductive status.

**General:** It is the intention of the owners and the sale management to represent and present these animals in their present condition, however No adjustments will be made after the animal's) leave the sellers farm. Females announced as pregnant were found to be pregnant by a licensed veterinarian. No guarantee is made or implied that the pregnancy will go full term. Cattle that are sold with a natural service date are asaccurate as possible, although they are not guaranteed to be exact.

**Disclaimer:** Any person bidding on items in the auction agrees to these terms and conditions and understands that, by bidding, they are entering into a legal binding contract between themselves and the seller(s) and that they will be held financially responsible for their actions. This includes those people representing parties not present at the sale. Neither the owners, auctioneers, sale manager nor other affiliated personnel may be held responsible for any accidents that may occur. Kreeger and Associates, LLC acts only as an agent between buyer and seller and may not be held responsible for any livestock or merchandise. It is to be clearly understood that Kreeger and Associates, LLC and its representatives act only as a medium between buyer and seller, and may not be held liable, financially or otherwise, for any failure in any obligations set forth in this sale.



Lot	Fresh	Milk	Fat	Pro	SCC	Lact	Bred	R	Due	Serv Sire	Sire	U	F	L	S	B	Comment
6	Dry & Dry Treated					2	6/26	Preg	4/2	29H18642 PRESLEY	IKE	3	3	1	1	1	DOES NOT USE FREESTALLS
7	Dry & Dry Treated					2	5/20	Preg	2/24	29H17919 TACTIC	LOTTIE	3	3	2	3	3	
8	9/4/20	54	4.5	3.1	258	1	1/8	Bred		29H18756 SHALOM	UNK	3	3	3	3	2	
9	Dry & Dry Treated					1	6/26	Preg	4/2	29H19136 PORTER	CORTEX	3	3	2	3	2	
10	Dry & Dry Treated					1	7/7	Preg	4/13	29H19136 PORTER	PESKY	3	3	3	3	3	
16	12/1/20	53	3.2	2.7	17	2					THORN	2	2	1	3	1	LAME-RR, Trimed
20	9/28/20	46	4.8	3.3	4	2	2/5	Bred		29H18998 SPOTIFY	THORN	4	3	3	3	2	
21	1/14/21	65	4.5	3.6	31	2					THORN	4	3	3	3	3	
24	Dry & Dry Treated					1	6/26	Preg	4/2	29H19136 PORTER	BEDIE	3	3	3	3	2	
25	Dry & Dry Treated					1	5/24	Preg	2/28	29H17919 TACTIC	ROWDY	4	3	2	4	4	
26	10/9/20	61	4.0	2.9	6	3	1/8	Bred		29H18756 SHALOM	YANCE	3	2	2	3	2	
28	Dry & Dry Treated					1	6/25	Preg	4/1	29H18573 MOSCOW	CORTEX	3	2	3	3	3	
30	2/1/21					2					ENDEVOR	3	3	3	3	3	
31	2/3/21					3					GUNNER	3	2	2	3	4	
32	10/30/20	48	4.0	2.7	12	1	1/8	Bred		29H18756 SHALOM	TYRONE	4	3	3	2	3	
35	4/28/20					2					GUNNER	3	3	3	3	3	
37	Dry & Dry Treated					1	9/11	Preg	3/18	29H18957 GINETTA	UNK	2	3	3	3	3	3 QU
38	Dry & Dry Treated					1	7/18	Preg	4/24	29H19136 PORTER	ENDEVOR	4	3	3	2	2	
40	1/31/21					2					TOMAHAWK	3	1	2	3	3	
41	11/29/20	68	4.0	2.6	50	2	2/1	Bred			CORETEX	3	3	4	3	3	Slight Swollen Hock
43	9/3/20	58	3.4	2.7	58	2	1/8	Bred		29H18756 SHALOM	HAULING	3	2	3	3	3	
46	Dry & Dry Treated					1	6/26	Preg	4/2	29H19136 PORTER	VALOR	4	3	3	3	3	
47	4/22/20	44	4.0	3.2	51	1	10/18	Preg	7/25	29H19205 LIGHTYEAR	VERSATILE	3	3	3	3	3	
48	11/18/20	61	4.4	2.7	43	3	2/5	Bred		94H18518 DENVER	UNK	3	3	3	2	2	
49	5/13/20	44	3.8	3.0	20	2	10/28	Preg	8/4	29H18742 JUDGE	MAYFLOWER	3	2	1	4	2	

Lot	Fresh	Milk	Fat	Pro	SCC	Lact	Bred	R	Due	Serv Sire	Sire	U	F	L	S	B	Comment
50	Dry & Dry Treated					2	5/14	Preg	2/18	29H17919 TACTIC	GUNNER	4	2	2	4	4	
52	5/13/20	51	3.7	3.1	16	2	8/19	Preg	5/26	29H18091 AURORA	GUNNER	3	3	2	2	3	
54	10/30/20	51	3.9	2.7	9	3	2/3	Bred		29H19393 BARITONE	JONES	2	3	3	3	2	3 QU-LF
55	Dry & Dry Treated					1	9/10	Preg	6/17	29H18707 BLAINE	UNK	3	2	2	3	3	
56	Dry & Dry Treated					1	6/25	Preg	4/1	29H18573 MOSCOW	VERSATILE	4	4	3	2	2	4 STAR
57	11/26/20	51	3.2	2.7	16	2	2/5	Bred		94H18518 DENVER	GRAFFETI	3	3	2	3	1	
59	Dry & Dry Treated					1	9/22	Preg	2/26	29H17919 TACTIC	COLEMAN	3	3	3	3	4	
60	10/29/20	41	3.8	3.2	5	2	1/22	Bred		29H19001 APPLEBEE	TOMAHAWK	3	3	3	3	3	3 QU-LR
63	Dry & Dry Treated					2	8/30	Preg	6/6	29H18916 EVANDER	MAGUIRE	2	3	3	3	2	SL-LR
65	5/8/20	52	3.9	3.1	9	2	11/30	Preg	9/6	29H18751 RAPTOR	DRAGONHRT	4	2	3	4	2	
66	Dry & Dry Treated					1	7/30	Preg	5/6	29H18707 BLAINE	CORTEX	3	2	2	2	2	3 QU-RF
67	6/13/20	51	4.0	2.9	44	1	9/10	Preg	6/17	29H18787 ESCALATE	PASSAT	3	2	2	3	2	
71	1/5/21	49	4.8	3.2	59	2					MILKSHAKE	3	3	3	3	2	
73	10/21/20	54	4.3	2.8	127	1	2/4	Bred		29H19393 BARITONE	TYRONE	4	3	3	3	2	
75	Dry & Dry Treated					3	6/25	Preg	4/1	29H18573 MOSCOW	IKE	3	3	2	4	4	
76	6/3/20	37	4.2	3.2	39	1	10/29	Preg	8/4	29H18742 JUDGE	RELAY	4	3	3	2	2	
77	11/25/20	48	2.6	2.8	12	2	2/4	Bred		29H19336 KIMONO	CORTEX	5	3	4	3	3	
79	8/5/20	53	3.8	3.2	135	3	12/12	Preg	9/18	29H19248 VITALITY	NESTOR	3	3	3	3	3	
81	Dry & Dry Treated					1	9/10	Preg	6/17	29H18707 BLAINE	MAUSER	3	2	1	2	2	ROACH BACK
82	8/17/20	61	4.3	3.2	16	2	12/5	Preg	9/11	94H18518 DENVER	IRONBACK	3	2	2	3	2	
83	4/28/20	53	4.4	3.3	6	1	10/2	Preg	7/9	29H18669 ETSY	RHETT	4	3	3	3	3	
84	11/26/20	46	3.6	2.8	659	2	2/5	Bred		94H18518 DENVER	CORTEX	4	3	3	3	3	
86	11/6/20	43	3.0	2.7	118	3	1/8	Bred		29H18756 SHALOM	GUNNER	3	2	2	4	2	FEET JUST TRIMMED
87	Sells Fresh					1	5/1	Preg	2/5	29H18756 SHALOM	ENDEVOR	4	3	3	3	2	
88	9/19/20	65	3.1	2.8	16	2	2/3			29H19393 BARITONE	CASE	4	3	3	2	2	

Lot	Fresh	Milk	Fat	Pro	SCC	Lact	Bred	R	Due	Serv Sire	Sire	U	F	L	S	B	Comment
89	6/23/20	43	4.5	3.4	51	1	10/28	Preg	8/4	29H18707 BLAINE	VALOR	3	3	4	3	2	
92	5/7/20	34	4.1	3.1	40	1	10/2	Preg	7/9	29H18669 ETSY	RHETT	3	3	3	2	3	3 QU-RR
94	7/21/20	41	4.2	3.2	17	1	1/23	Bred		29H19145 DODGER	HB	3	3	3	3	2	
96	8/26/20	41	4.9	3.4	20	1	1/22	Bred		29H19229 STYLES	RAIDEN	4	3	2	3	3	
99	2/8/21					2					POLAND	3	1	1	2	3	RR FOOT AFU
102	8/17/19					1	10/16	Preg	7/23	29H19205 LIGHTYEAR	MAGUIRE	4	3	3	3	3	WART-RR
104	5/18/20	49	4.4	3.1	92	1	10/8	Preg	7/15	29H18306 ROADSHOW	MANDELA	4	3	2	2	3	
106	6/16/20	31	5.7	3.4	12	1	12/4	Preg	9/10	29H19174 SERENITY	BEASTFUL	4	3	3	2	2	
107	Dry & Dry Treated					3	8/29	Preg	6/5	29H18916 EVANDER	GUNNER	4	2	3	4	4	
108	6/8/20	65	3.8	3.3	347	3	10/12	Preg	7/19	29H18306 ROADSHOW	HIGHLITE	2	1	2	3	4	
110	Dry & Dry Treated					2	7/18	Preg	4/24	29H19136 PORTER	POLICE	3	3	2	4	3	3 QU-RF
112	10/27/20	61	4.3	2.9	9	2	1/8	Bred		29H18756 SHALOM	UNK	3	3	3	2	2	
113	7/23/20	41	4.1	3.4	8	1	11/28	Preg	9/4	29H18916 EVANDER	TWIST	3	2	3	2	3	
122	11/13/20	89	5.5	2.8	7	4	1/22	Bred		29H19001 APPLEBEE	HB	3	2	3	4	3	
123	8/30/20	39	4.9	3.3	83	1	1/26	Bred		29H19069 BAYNES	ENDEVOR	4	4	4	2	2	
124	7/26/20	63	3.5	3.1	57	3	12/18	Preg	9/24	29H19145 DODGER	LEWIS	3	2	1	3	3	FEET TRIMED
125	10/2/20	44	4.4	3.2	9	1	12/30	Bred		29H19174 SERENITY	BEASTFUL	5	4	4	2	3	
128	7/31/20	37	4.9	3.1	50	1	10/23	Preg	7/30	29H18963 AGENCY	COLEMAN	3	3	3	2	2	3 QU-LF
129	6/10/20	41	5.4	3.6	29	3	8/23	Preg	5/30	29H18742 JUDGE	GUNNER	2	2	2	3	3	3 QU-RR
133	1/25/21					1					MILKSHAKE	3	3	3	3	3	
135	8/6/20	44	4.6	3.2	246	4	1/26	Bred		29H19069 BAYNES	HAZARD	3	3	2	3	2	FEET JUST TRIMMED
152	6/17/20	61	4.6	3.4	28	3	9/18	Preg	6/25	29H18916 EVANDER	GUNNER	4	3	3	3	3	

## Bred Heifer Group Lots

# 160

5 Holstein Bred Heifers

Due February 2021

Id	Bred	R	Due	Serv Sire	Sire
3205	5/14	Preg	2/18	29H18246 FIREBOLT	TYRONE
3208	5/14	Preg	2/18	29H18246 FIREBOLT	DIDIFIED
3214	5/18	Preg	2/22	29H18246 FIREBOLT	MEASEL
3215	5/17	Preg	2/21	29H18246 FIREBOLT	TWIST
3216	5/14	Preg	2/18	29H18246 FIREBOLT	FIREBOLT

# 161

5 Holstein Bred Heifers

Due March 2021

Id	Bred	R	Due	Serv Sire	Sire
3176	5/29	Preg	3/5	29H18091 AURORA	ALIAS
3197	5/29	Preg	3/5	29H18091 AURORA	MALVOY
3199	5/27	Preg	3/3	29H17784 COLLUDE	VERSATILE
3217	5/28	Preg	3/4	29H18642 PRESLEY	MADEA
3221	6/20	Preg	3/27	29H18693 GINETTA	TYRONE

# 162

5 Holstein Bred Heifers

Due April 2021

Id	Bred	R	Due	Serv Sire	Sire
3178	7/24	Preg	4/30	29H18077 COLEMAN	TYRONE
3192	7/24	Preg	4/30	29H18077 COLEMAN	MOONRAKE R
3201	7/14	Preg	4/20	29H19136 PORTER	RHETT
3223	7/17	Preg	4/23	29H19136 PORTER	TYRONE
3225	7/22	Preg	4/28	29H18642 PRESLEY	BIXBY

# 163

7 Holstein Bred Heifers

Due May 2021

Id	Bred	R	Due	Serv Sire	Sire
3188	8/14	Preg	5/21	29H18073 KIMBALL	ROWDY
3189	7/29	Preg	5/5	29H18979 SLINGER	ROWDY
3219	8/15	Preg	5/22	29H18091 AURORA	LUIGA
3220	8/14	Preg	5/21	29H19136 PORTER	MILKSHAKE
3222	8/17	Preg	5/21	29H19136 PORTER	TYRONE
3227	8/12	Preg	5/19	MONTICEL	BIXBY
3228	7/30	Preg	5/6	29H18836 GOOGLE	BIXBY

# 164

5 Holstein Bred Heifers

Due July 2021

Id	Bred	R	Due	Serv Sire	Sire
3232	10/17	Preg	7/24	29H19205 LIGHTYEAR	RILEY
3234	10/23	Preg	7/30	29H18963 AGENCY	ANSELM
3235	10/19	Preg	7/26	29H19174 SERENITY	RELAY
3238	10/1	Preg	7/8	29H18836 GOOGLE	REDWOOD
3240	10/4	Preg	7/11	29H19205 LIGHTYEAR	REBOUND

# 165

13 Holstein Bred Heifers

Due August 2021

Id	Bred	R	Due	Serv Sire	Sire
3226	11/4	Preg	8/11	29H18091 AURORA	BIXBY
3229	11/17	Preg	8/24	29H18742 JUDGE	BIXBY
3230	11/1	Preg	8/8	29H18642 PRESLEY	RILEY
3236	10/28	Preg	8/4	29H18756 SHALOM	ANERSI
3239	11/12	Preg	8/19	29H18756 SHALOM	COLEMAN
3241	11/19	Preg	8/26	29H18642 PRESLEY	HEMAN
3244	11/8	Preg	8/15	29H19584 AVERY	FLYNN
3245	11/21	Preg	8/28	29H18756 SHALOM	FLYNN
3247	11/8	Preg	8/15	29H19584 AVERY	DEFIANCE
3248	11/21	Preg	8/28	29H18756 SHALOM	THORN
3249	11/20	Preg	8/27	29H18963 AGENCY	LUCIFER
3250	11/12	Preg	8/19	29H18756 SHALOM	MCCOY
3251	11/12	Preg	8/19	29H18756 SHALOM	LUCIFER



# 200

Mueller 1500 Gallon Tank  
Package

S/N: 69615

Includes: Tank, HiPerForm II  
Controls, Washer &  
2 Compressors



# 201

12 Units, 12 Detachers,  
Pulsators, Wash Racks,  
Pulsation Control Box



# 202

3" Filter Housing



# 203

Receiver Group & approx.  
80' of 3" Milk Line & Approx  
100' of 2" Wash Line



# 204

Delaval Smooth Operator,  
Floats & Pumps



# 205

Sutorbuilt variable speed  
vacuum pump

5HP

GAEHKPA0111

S016233

Variable Speed Controls less  
than 2 years old



# 206

Alpha Laval Plate Cooler



# 207

Delaval Wash Tank



# 208

Mueller Model "D"  
Fre-Heater

S/N: 121438

Model: D-120

Capacity: 119 Gallons



# 209

Misc. Milking System Parts





**300**

100 Sidewalls

**301**

100 Sidewalls

**302**

100 Sidewalls

**303**

100 Sidewalls

**304**

100 Sidewalls

**305**

100 Sidewalls

**306**

100 Sidewalls

**307**

100 Sidewalls

**308**

100 Sidewalls

**309**

100 Sidewalls



**310**

50 Silo Blocks

**311**

50 Silo Blocks

**312**

50 Silo Blocks

**313**

50 Silo Blocks

Buyer is responsible for loading all blocks



**314**

Large Floor Fan



**315**

3- 30" Floor Fans



# 316

20" High Speed Fan



# 319

3 24" Mounted Fans



# 317

Pedestal Fan #1



# 320

Pedestal Fan #2



# 318

Pedestal Fan #3

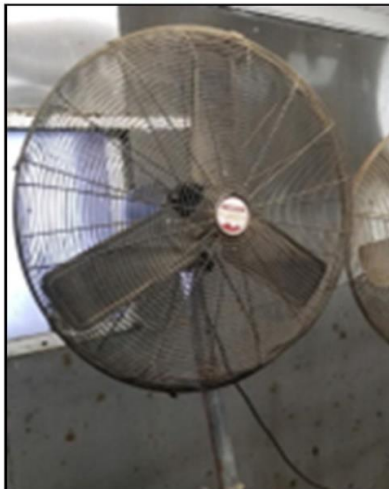

# 321

Air Compressor

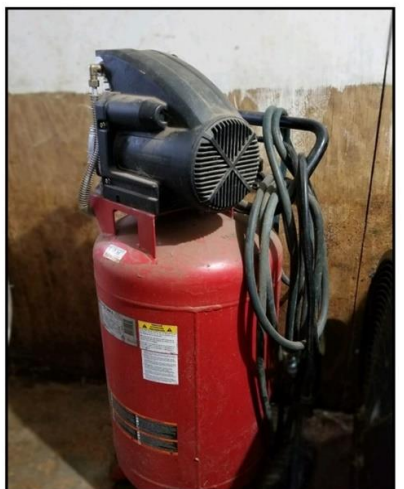



# 322

2 Breeding Kits  
& Foot Blocks



# 325

Portable Milker Pump &  
Surge Bucket



# 323

(2) 50K BTU Space Heaters



# 326

Milker Buckets, Hip Lifts, &  
Red Flagger



# 324

Calf Puller & Straps



# 327

Hand Pumps, Barrels,  
Filters, Etc





# 328

5 Calf-Tel Pens



# 331

5 Metal Calf Stalls



# 329

7 Packages of Powdered Colostrum

12 Grain Bottles

6 Calf Blankets

4 Drench Bottles

15 Buckets



# 332

5 Tank Heaters



# 330

Dip Cups, Towels, Etc



# 333

Basket Lot

