Milk-Maid
ONLINE Milking Herd & Heifer Auction
4-27-22 | www.kreegerdairy.com | Burton, OH

Milk-Maid

ONLINE Milking Herd & Heifer Auction

Wednesday | 4-27-22 | 12-1 PM ET

Bid Online or On The Phone

www.kreegerdairy.com

Cattle Load Out 4-28-22 @

11381 Claridon-Troy Rd Burton, OH

There will be a link to click on the auction page to enter the sale site to View The Videos and Information for Each Lot & to bid

Sale Team

Chad Kreeger	517-294-3484
Darol Hartzler	330-464-5606
Paul Warner	517-231-8427
Clay Papoi	517-526-1917
Brian Landis	574-536-5026
Shaun Hyde	989-287-2660
Dave Whelen	517-403-7219
David Bennett	989-286-7244
Gabe Papoi	989-444-8275

Please contact any member of the sale team to place bids on the phone or with questions on the cattle or the sale process.

Herd Facts

Herringbone Parlor | Freestalls | Headlocks

Terms: Payment Good Check, Cash due at or before loading

No Buyers Premium | Trucking Available

Owners

Milk-Maid, LLC

Lad & Brenda Hastings & Family
13181 Claridon Troy Rd Burton, OH 44021
440-313-5188

Sale Managed By

Kreeger and Associates, LLC
Box 42 Cass City, MI 48726
chadkreeger@hotmail.com
517-294-3484

Hartzler Dairy Cattle Company
Darol Hartzler 330-464-5606

Vaccination Protocal
Birth: 1st Defense & Once PMH IN
Dehorning: Ultrabac C & D
4-5 Months: Pinkeye & Once PMH IN
6 Months: Pinkeye
8 Months: Titanium 5L5 & Presponse
Heifers & Dry Cows
220DCC: SRP & Scourquard 4KC
Dry Cows Treated w/ Quartermaster & Tomorrow
250DCC: Presponse
260DCC: SRP & Scourquard 4KC
Fresh: J5 & Scourquard
30 DIM: Titanium 5L5 & J5

82#

2X 82# 4.2F 3.3P Tank Avg

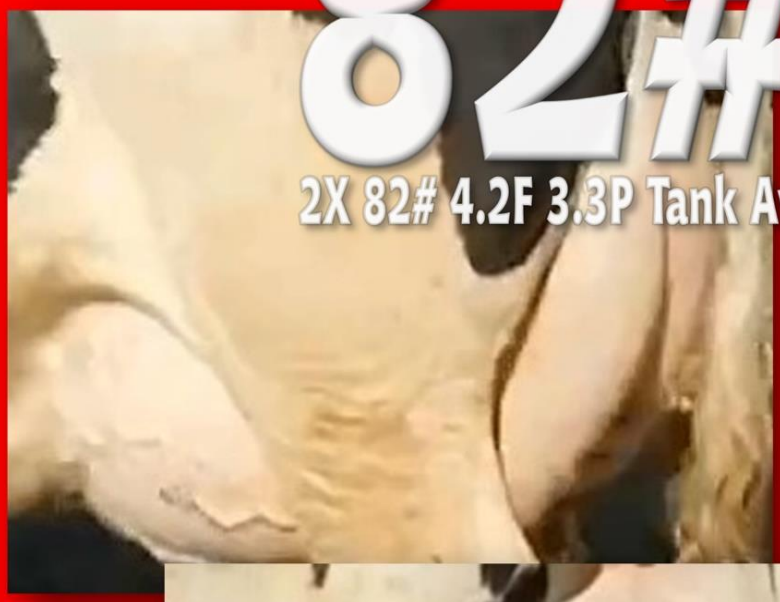

Internet Description Score (IDS)

This is just one persons opinion to help describe each cow. The higher the number the better she is, with 3 being an average good looking & working functional cow.

(A) Appearance
Range 1-5 with 3 as an Average Good Cow

(U) Udder
Range 1-5 with 3 as an Average Good Udder

(F) Feet
Range 1-5 with 3 as an Average Good Feet

(L) Legs
Range 1-5 with 3 as an Average Good Legs

(S) Stature
Range 1-5 with 3 as an Average Size Cow

(B) Body Condition
Range: 1 (Thin)-5 (Fat)

Other Codes

(LF)	Left Front
(RF)	Right Front
(LR)	Left Rear
(RR)	Right Rear
(LLR)	Light Left Rear Quarter
(LRR)	Light Right Rear Quarter
(LLF)	Light Left Front Quarter
(LRF)	Light Right Front Quarter
(3 QU)	3 Quarter Cow
(WFT)	Wide Front Teats
(WRT)	Wide Rear Teats
(IMB)	Imbalanced Udder
(HPN)	High Pins
(LPN)	Low Pins
(NFT)	Needs Foot Triming
(SL)	Slight
(LAM)	Lame
(LMP)	Limp

Star System

5 STAR This is based on there (IDS) and there production and reproduction information. A Five Star best combines it all LOOKS and INFORMATION!

4 STAR– Almost a 5, but not quite!

Cattle in this lot are genomic tested , The NM$ is genomic

Protocol used that was designed by the herd veterinarian

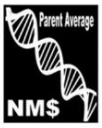

Cattle in this lot are NOT genomic tested , The NM$ is Parent Average

Heifers off the dairy of there birth.

Cattle Selling in this lot are AI Bred

Grower heifers that have been raised from baby calves

Cattle Selling in this lot are AI Sired

Grower heifers that have a history of buyer success

Terms & Conditions

Bidding & Sale Process: The Sale will be conducted in an internet auction format. You can bid online or any member of the sale team can bid for you or have you on the phone the phone during the sale. The Sale begins closing at 12:00 PM, Each Minute one lot closes in lot order. The system does have a bid extension and the lot will close when one minute passes without any increased bids on that lot. The sale will continue to close in order, even if there is overtime bidding on one or multiple lots . When the lot closes the high bid will be the buyer

All Lots sell with 100% Buyer satisfaction

If the buyer does not like the cattle after viewing them prior to loading at the sellers farm, they do not have to take ownership of them, however once they are loaded and leave the sellers farm they are sold on an "As Is" basis with no warranty, expressed or implied and are the property of the buyer. For lots listed as "Sort At Loading"– we will sort any off that need to be, therefore the head count may very. Lots will sell by the head multiplied by the number of head in each specific lot for the total lot price. If other selling terms are used on a lot it will be listed on that lot description,
Example: Selling by the pound multiplied by the total weight of the lot weighed on the truck.

Payment Terms

All cattle must be paid for in full before they are loaded.

Payment must be made in good check or wire transfer to Kreeger and Associates, LLC. The buyer will be invoiced for the full amount. Kreeger and Associates will hold the funds until the cattle are loaded. If any difference after loading the balance will be refunded. All bids are in US funds.

Trucking Details: Kreeger and Associates, LLC will assist with load outs and handle arrangements for the trucks.

Health Warranty: Proper health certificates will be provided when required any additional testing cost will be the responsibility of the buyer. The results of any future health test is not guaranteed. No iswarranted to be free of Johnes or any other infectious disease. For animals that travel outside of the state of origin the buyer will be responsible for the legal importation of cattle into that state, please check prior to the sale.

Errors: The material printed in this catalog has been carefully edited. If any errors or omissions are discovered, they will be posted a www.kreegerdairy.com and changed in the auction system. Such announcements take precedence over printed material. This information is provided by the owners and DHIA Records and is believed to be correct, however, it is not guaranteed. This sale will be controlled by an auction program. Kreeger and Associates, LLC is not responsible for malfunction or system errors which cause a bid or bidder to fail to be recognized or registered. Some of the animals shown in a lot video may have been moved to a different lot allowing for truck load capacity and reproductive status.

General: It is the intention of the owners and the sale management to represent and present these animals in their present condition, however No adjustments will be made after the animal's) leave the sellers farm. Females announced as pregnant were found to be pregnant by a licensed veterinarian. No guarantee is made or implied that the pregnancy will go full term. Cattle that are sold with a natural service date are asaccurate as possible, although they are not guaranteed to be exact.

Disclaimer: Any person bidding on items in the auction agrees to these terms and conditions and understands that, by bidding, they are entering into a legal binding contract between themselves and the seller(s) and that they will be held financially responsible for their actions. This includes those people representing parties not present at the sale. Neither the owners, auctioneers, sale manager nor other affiliated personnel may be held responsible for any accidents that may occur. Kreeger and Associates, LLC acts only as an agent between buyer and seller and may not be held responsible for any livestock or merchandise. It is to be clearly understood that Kreeger and Associates, LLC and its representatives act only as a medium between buyer and seller, and may not be held liable, financially or otherwise, for any failure in any obligations set forth in this sale.

1 — 9 Fresh Heifers | 1st Lact | Fresh 3-16 to 4-9-22 | All 4 & 5 STAR

ID	Fresh	Milk	SCAV	Lact	PK	Bred	R	Due	ServSire	Sire	U	F	L	S	B	W	Comment
9427	3/17/22			1	55					507H14163	5	4	4	3	3	13	4 STAR
9465	4/ 2/22			1	59					14H14769	5	3	4	3	4	12	4 STAR
9466	3/17/22			1	61					14H14418	5	4	4	3	2	13	5 STAR
9467	4/ 9/22			1	0					29H17553	4	3	3	3	3	13	4 STAR
9470	4/ 1/22			1	43					14H14546	5	3	3	3	3	13	5 STAR
9474	3/30/22			1	63					29H18813	4	3	3	3	3	12	4 STAR
9476	3/16/22			1	59					7H14818	5	3	3	3	3	12	5 STAR
9514	4/ 8/22			1	0					7H14639	5	3	4	3	3	11	4 STAR
9524	3/21/22			1	64					7H14616	5	3	4	3	3	11	5 STAR

2 — 8 Fresh Heifers | 1st Lact | Fresh 2-6 to 3-6-22 | All 4 & 5 STAR Udders

ID	Fresh	Milk	SCAV	Lact	PK	Bred	R	Due	ServSire	Sire	U	F	L	S	B	W	Comment
9262	3/ 6/22			1	90					14H14225	4	3	3	3	3	13	4 STAR UDDER
9347	3/ 6/22			1	90					7H14306	4	3	3	3	3	11	4 STAR UDDER
9452	3/ 1/22			1	78					7H14352	4	3	4	3	3	12	Rev Tilt
9472	2/ 6/22	72	123	1	72					7H14862	4	3	4	2	3	11	4 STAR, Rev Tilt
9475	3/ 4/22			1	55					7H14639	4	3	3	3	3	10	4 STAR
9481	2/ 2/22	72	47	1	72					550H12975	5	4	4	4	3	14	4 STAR
9501	2/20/22	70	123	1	70					507H13341	5	3	4	3	3	11	5 STAR
9505	2/24/22	72		1	72					507H13341	4	3	3	3	3	12	4 STAR UDDER

3 — 6 Fresh Heifers | Group Avg 77# 1st Lact | Fresh 12-5-21 to 1-10-22 | All 4 & 5 STAR Udders

ID	Fresh	Milk	SCAV	Lact	PK	Bred	R	Due	ServSire	Sire	U	F	L	S	B	W	Comment
9271	12/13/21	86	22	1	86	2/23/22	B		7H15540	7H14459	4	3	3	3	4	12	4 STAR UDDER
9412	12/19/21	76	54	1	76	4/ 3/22	B		7H15816	507H13094	5	3	3	3	3	12	5 STAR UDDER
9416	12/ 5/21	78	81	1	78					507H13094	4	3	3	3	3	12	4 STAR UDDER
9437	1/ 9/22	70	19	1	70	3/30/22	B		7H15787	7H14741	5	3	3	3	3	12	4 STAR UDDER
9440	1/ 9/22	78	62	1	80	3/13/22	B		7H15660	14H14606	5	3	4	3	3	12	5 STAR UDDER Sl RT
9456	1/10/22	72	15	1	72					7H14352	4	3	4	3	3	12	4 STAR UDDER

4 — 7 Preg Heifers | Group Avg 84# 1st Lact | Due 10-7 to 11-28-22 | All 4 & 5 STAR Udders

ID	Fresh	Milk	SCAV	Lact	PK	Bred	R	Due	ServSire	Sire	U	F	L	S	B	W	Comment
2480	3/24/21	97	177	1	127	12/31/21	P	10/ 7/22	7H15616		4	4	3	3	2	15	4 STAR UDDER
9158	6/ 1/21	84	136	1	100	12/26/21	P	10/ 2/22	7H15663	507H12787	4	3	3	3	2	15	4 STAR UDDER
9299	11/ 5/21	78	162	1	84	2/14/22	P	11/21/22	7H15561	550H10021	4	3	4	3	3	12	4 STAR UDDER
9356	10/ 9/21	88	50	1	98	2/21/22	P	11/28/22	7H15540	14H14561	4	4	4	3	2	13	4 STAR UDDER
9425	11/ 1/21	78	35	1	80	2/20/22	P	11/27/22	7H15540	7H14691	4	4	4	3	2	13	4 STAR UDDER
9430	10/31/21	74	13	1	76	12/31/21	P	10/ 7/22	7H15508	7H14567	4	3	4	3	3	12	4 STAR UDDER
9454	12/ 6/21	86	27	1	86	2/14/22	P	11/21/22	7H15561	7H14352	5	3	3	3	3	11	4 STAR, Horns
		83.57															

5 — 7 Preg Heifers | Group Avg 71# 1st Lact | Due 8-24 to 9-22-22 |

ID	Fresh	Milk	SCAV	Lact	PK	Bred	R	Due	ServSire	Sire	U	F	L	S	B	W	Comment
2484	5/14/21	78	43	1	97	11/29/21	P	9/ 5/22	14H15474		3	3	3	3	3	15	
9022	4/10/21	63	62	1	106	12/15/21	P	9/21/22	7H15490	14H7891	4	4	4	4	3	16	4 STAR UDDER
9104	1/ 6/21	68	56	1	118	12/ 6/21	P	9/12/22	7H15722	7H13223	3	3	3	4	4	16	HORN
9191	6/ 7/21	70	34	1	71	12/13/21	P	9/19/22	7H15732	7H14133	5	3	4	3	2	12	4 STAR
9227	8/24/21	66	81	1	76	11/17/21	P	8/24/22	7H15490	7H13978	4	3	4	2	3	11	SL. Rev Tilt
9258	6/28/21	74	135	1	74	12/16/21	P	9/22/22	7H15572	14H14245	3	4	4	3	2	13	
9329	8/ 3/21	86	20	1	100	12/14/21	P	9/20/22	7H15490	7H14306	4	3	3	3	2	12	4 STAR UDDER

6 — 8 Dry Cows | Coming 2nd Calf | Due 5-9 to 5-26-22

ID	Fresh	Milk	SCAV	Lact	PK	Bred	R	Due	ServSire	Sire	U	F	L	S	B	W	Comment
2388	DRY			1	115	8/19/21	p	5/26/22	7H15628	7H12998	4	3	3	4	3	16	4 STAR UDDER
2467	DRY			1	94	8/ 2/21	p	5/ 9/22	7H15411		3	3	3	3	3	13	
8933	DRY			1	114	8/14/21	p	5/21/22	7H15628	7H13717	3	3	3	4	4	16	
9103	DRY			1	92	8/14/21	P	5/21/22	7H15628	7H13915	5	3	4	3	3	14	4 STAR
9130	DRY			1	127	8/ 2/21		5/ 9/22	7H15586	7H13223	3	3	3	3	3	12	
9184	DRY			1	70	8/ 2/21		5/ 9/22	7H12587	187H1000	4	3	3	5	4	15	4 STAR UDDER
9212	DRY			1	73	8/ 6/21		5/13/22	7H15418	14H14448	3	3	3	3	3	13	
9272	DRY			1	73	8/12/21		5/19/22	7H15418	7H14429	3	3	3	3	3	12	Sl Rev Tilt

7 — 8 Fresh 2nd Lact Cows | Fresh 1-22 to 3-28, Top Cow 101# | All 4 & 5 Star Udders

ID	Fresh	Milk	SCAV	Lact	PK	Bred	R	Due	ServSire	Sire	U	F	L	S	B	W	Comment
2430	1/22/22	92	38	2	96	3/16/22	B		7H15786	14H14017	4	3	3	4	3	14	4 STAR UDDER
2443	3/28/22			2	63					7H12659	5	3	3	4	3	14	4 STAR
2474	3/ 3/22	101		2	101						4	3	4	3	3	15	4 STAR
2487	3/ 1/22	97		2	97						4	3	3	4	3	14	4 STAR UDDER
9034	2/ 6/22	86	13	2	86					7H13895	4	3	3	4	3	15	4 STAR UDDER
9036	2/19/22			2	0	3/17/22			7H15243	7H13730	4	3	3	4	3	14	4 STAR UDDER
9082	3/23/22			2	0	3/17/22			7H15660	7H14110	5	4	4	4	4	15	5 STAR
9128	2/ 9/22	97	22	2	97					7H13983	5	4	4	4	3	13	5 STAR

8 — 12 Preg 2nd Lact Cows | Group Avg 91# | Due 10-1 to 11-29-22 | All 4 & 5 Star Udders

ID	Fresh	Milk	SCAV	Lact	PK	Bred	R	Due	ServSire	Sire	U	F	L	S	B	W	Comment
1187	12/21/21	84	22	2	88	2/12/22	P	11/19/22	7H15843		5	3	3	4	3	15	5 STAR UDDER
2379	4/19/21	90	44	2	112	12/31/21	P	10/ 7/22	7H15616	7H13333	4	3	3	3	3	14	4 STAR UDDER
2396	8/22/21	86	63	2	115	12/21/21	P	9/27/22	7H15572	7H13750	4	4	4	3	3	16	4 STAR UDDER
2398	9/21/21	78	23	2	86	2/22/22	P	11/29/22	7H15728	7H12998	4	4	4	3	2	15	4 STAR UDDER
2414	10/24/21	94	17	2	100	2/22/22	P	11/29/22	7H15728	7H14161	4	3	3	4	2	14	4 STAR UDDER
8445	6/ 6/21	86	78	2	121	11/29/21	P	9/ 5/22	14H15474	7H13326	4	3	3	5	3	17	4 STAR UDDER
8770	5/16/21	103	38	2	121	12/ 6/21	P	9/12/22	7H15722	7H12972	4	3	3	4	2	16	4 STAR UDDER
8861	6/20/21	97	44	2	112	12/25/21	P	10/ 1/22	7H15572	7H12748	4	3	3	3	3	14	4 STAR UDDER
8922	11/ 6/21	90	13	2	90	1/13/22	P	10/20/22	7H15571	7H13923	4	3	3	4	2	14	4 STAR UDDER Rev Tilt
8963	8/ 7/21	88	82	2	96	12/10/21	P	9/16/22	7H15732	7H13980	4	3	4	4	2	15	4 STAR UDDER
8997	9/ 1/21	109	93	2	120	1/ 6/22	P	10/13/22	7H15843	7H13844	4	3	3	4	2	14	4 STAR UDDER
9100	11/15/21	82	76	2	97	12/30/21	P	10/ 6/22	7H15416	507H12898	4	3	4	4	2	15	4 STAR UDDER

9 — 6 Dry Cows | Coming 3rd Calf | Due 5-21 to 6-22-22

ID	Fresh	Milk	SCAV	Lact	PK	Bred	R	Due	ServSire	Sire	U	F	L	S	B	W	Comment
2375	DRY			2	115	8/18/21	p	5/25/22	7H15628	7H10721	5	3	3	5	5	19	5 STAR UDDER
2413	DRY			2	123	8/14/21	p	5/21/22	7H15628	7H12492	3	3	3	4	4	16	
8558	DRY			2	109	9/15/21	P	6/22/22	7H15522	7H13481	3	3	3	3	3	14	
8621	DRY			2	115	9/ 7/21	P	6/14/22	7H15522	7H12933	3	3	3	4	2	16	
8706	DRY			2	102	9/ 6/21	p	6/13/22	7H15522	7H13557	3	3	3	4	5	16	
8796	DRY			2	109	9/ 6/21	p	6/13/22	7H15522	7H12979	5	3	3	3	4	14	5 STAR UDDER

10 — 5 Fresh 3rd Lact Cows | Group Avg 110# | Fresh 12-5-21 to 2-19-22

ID	Fresh	Milk	SCAV	Lact	PK	Bred	R	Due	ServSire	Sire	U	F	L	S	B	W	Comment
8115	12/22/21	127	33	3	127					7H12514	3	3	3	4	3	17	
8231	12/30/21	113	100	3	116	4/ 7/22	B		7H15591	7H12690	4	3	3	5	2	16	4 STAR UDDER
8477	12/ 5/21	117	33	3	118	2/13/22	B		7H15843	7H12659	4	3	3	4	2	14	4 STAR UDDER
8503	1/12/22	107	47	3	110	3/14/22	B		7H15660	7H13426	3	3	3	3	3	15	
8599	2/19/22	90	33	3	90					7H12929	3	3	3	5	3	14	

11 — 5 Preg 3rd Lact Cows | Group Avg 81# | Due 9-22 to 11-16-22

ID	Fresh	Milk	SCAV	Lact	PK	Bred	R	Due	ServSire	Sire	U	F	L	S	B	W	Comment
2419	10/20/21	96	71	3	121	12/18/21	P	9/24/22	7H15732	7H14161	3	3	3	4	3	15	
8249	9/17/21	101	38	3	124	2/ 9/22	P	11/16/22	7H12587	7H13203	3	4	3	4	2	16	BT
8378	9/16/21	78	35	3	88	12/16/21	P	9/22/22	7H15572	7H12744	4	3	3	4	3	17	WLR
8449	9/26/21	113	13	3	113	12/27/21	P	10/ 3/22	7H15663	7H13360	4	3	4	3	3	13	4 STAR
8459	11/16/21	96	303	3	118	3/ 2/22	P	12/ 7/22	7H15618	7H12809	3	3	3	3	3	14	

12 — 5 Dry Cows | Coming 5th Calf | Due 5-4 to 7-21-22

ID	Fresh	Milk	SCAV	Lact	PK	Bred	R	Due	ServSire	Sire	U	F	L	S	B	W	Comment
7875	DRY			4	91	7/28/21	p	5/ 4/22	7H14324	7H12124	3	4	3	5	4	18	
8002	DRY			4	106	8/14/21	p	5/21/22	7H15621	7H13011	3	3	3	4	3	14	Stub Horns
8046	DRY			4	118	9/20/21	p	6/27/22	7H15522	7H13032	3	3	3	3	2	15	
8138	DRY			4	106	9/15/21	P	6/22/22	7H15522	7H12286	3	3	3	4	4	17	
8181	DRY			4	109	10/14/21	p	7/21/22	250H15236	7H12342	3	4	3	5	4	18	

13 — 8 Cows | Group Avg 112# | MilK Wagon Group | Fresh 8-7-21 to 2-10-22 | Some Preg | 4-6 Lact

ID	Fresh	Milk	SCAV	Lact	PK	Bred	R	Due	ServSire	Sire	U	F	L	S	B	W	Comment
2282	11/ 8/21	109	50	5	143					99BULL	3	3	3	4	2	17	
7306	2/10/22	121	17	7	121					7H11603	3	3	3	4	2	15	Deep Udder
7366	8/ 7/21	101	16	6	110	12/14/21	P	9/20/22	7H15490	7H11572	3	3	3	3	3	16	
7686	12/25/21	109	27	5	109	3/16/22	B		7H15786	7H11920	3	3	3	4	3	17	
7974	10/11/21	99	62	4	130	2/16/22	B		7H15139	7H12242	3	4	3	4	2	16	
8041	11/12/21	117	29	5	141	12/24/21	P	9/30/22	7H15663	7H12306	3	3	3	4	3	15	
8135	8/17/21	134	20	4	134	12/21/21	P	9/27/22	7H15572	7H13111	3	3	3	5	2	18	
8322	10/19/21	103	22	4	142	12/28/21	P	10/ 4/22	7H15663	7H12537	4	3	4	4	2	15	4 STAR UDDER

14 — 4 Preg Cows | Group Avg 87# | Due 9-5 to 11-13-22 | 4th & 5th Lact

ID	Fresh	Milk	SCAV	Lact	PK	Bred	R	Due	ServSire	Sire	U	F	L	S	B	W	Comment
7956	11/18/21	99	31	5	139	2/ 6/22	P	11/13/22	7H15505	7H13023	4	4	4	5	3	17	4 STAR UDDER
7998	9/12/21	84	54	4	115	11/29/21	P	9/ 5/22	14H15474	7H12259	3	3	2	4	3	15	
8020	10/ 6/21	82	76	5	103	12/26/21	P	10/ 2/22	7H15508	7H12331	4	3	4	4	3	17	4 STAR UDDER
8271	9/23/21	86	50	4	109	12/10/21	P	9/16/22	7H15732	7H12423	3	3	3	5	2	17	

ID	Fresh	Milk	SCAV	Lact	PK	Bred	R	Due	ServSire	Sire	U	F	L	S	B	W	Comment
26	9/ 1/21	61	500	1	64	1/13/22	P	10/20/22	7H15571	94H14105	4	2	2	3	3	12	Lame Frt Feet
68	10/ 3/21	78	41	2	78	1/12/22	P	10/19/22	7H15416	200H6626	3	3	3	3	4	14	3/4 LR
364	DRY			2	124	8/ 3/21	P	5/10/22	7H15411	7H12671	4	4	3	3	4	17	4 STAR UDDER
386	3/11/2022	90		3	90	3/15/22	B		7H14920	7H12671	4	3	3	3	4	14	4 STAR UDDER
400	DRY			1	61	8/ 2/21	p	5/ 9/22	7H12198	250H1127	3	3	3	3	3	12	Capped Hip - Wart LR
405	10/28/21	90	38	2	100	2/ 6/22	P	11/13/22	7H15505	7H12788	3	2	2	3	3	13	
1107	1/19/22	90		2	90	3/16/22	B		7H15786		3	3	4	4	3	14	Sl Wide Teats
1176	1/16/22	70	132	2	76	3/21/22	B		7H15591		3	3	3	3	3	12	LLR
1188	2/ 3/21	82	594	1	128	11/25/21	P	9/ 1/22	7H15571		4	3	3	3	3	13	4 STAR UDDER
1345	3/ 9/22		0	2	86						3	3	4	4	3	14	LLR
2253	1/18/22	47	23	6	94					99BULL	3	3	3	4	2	13	
2280	10/23/20	63	240	4	142	2/25/22	P	12/ 2/22	7H15540	99BULL	3	3	3	5	4	19	
2311	12/20/21	66	325	4	82	3/ 3/22	B		7H15740	99BULL	3	3	3	4	2	15	
2351	7/13/21	92	408	2	106	11/28/21	P	9/ 4/22	7H15732	7H11314	3	3	3	3	3	14	Sl LRR
2360	3/29/21		86	2	127	10/15/21	P	7/22/22	7H15487	29H16714	4	4	4	4	2	16	4 STAR UDDER
2361	DRY			2	77	10/15/21	p	7/22/22	7H15487	7H11351	4	3	3	5	3	15	4 STAR UDDER
2362	DRY			1	109	7/17/21	p	4/23/22	7H15458	7H12165	3	3	3	3	3	14	Sl LRR
2382	8/ 2/21	57	547	2	88	3/ 9/22	B		7H15660	7H12636	3	3	3	4	3	14	VERY LRR
2383	9/ 1/21	90	53	2	90	1/23/22	P	10/30/22	7H15139	7H12998	3	3	4	4	3	15	LLR
2389	DRY			2	115	10/29/21	p	8/ 5/22	7H15496	7H13750	4	3	3	5	3	15	4 STAR UDDER
2393	7/31/21	94	81	2	104	10/ 4/21	P	7/11/22	7H15339	7H12952	3	3	4	4	3	15	LRR
2399	DRY			1	91	7/30/21	p	5/ 6/22	7H15190	7H13666	3	3	3	4	5	18	
2401	10/18/20	35	346	1	160	11/24/21	P	8/31/22	7H15571	7H12998	3	3	3	3	3	14	
2405	10/16/21	101	22	1	108	2/ 8/22	B		7H15843	7H13843	4	4	4	3	2	14	4 STAR UDDER
2415	12/ 9/20	74	69	1	97	10/15/21	P	7/22/22	7H15487	7H13176	3	3	3	4	4	16	
2423	1/27/21	101	40	1	154	12/11/21	P	9/17/22	7H15732	7H13796	3	3	4	4	2	16	
2424	DRY			1	85	7/17/21	p	4/23/22	7H15458	7H14054	3	3	3	5	4	18	Rev Tilt
2427	11/16/21	94	29	2	126					7H12266	4	4	4	3	2	15	4 STAR UDDER
2433	DRY			1	118	7/25/21	p	5/ 1/22	7H15342	7H14099	4	3	3	4	3	14	4 STAR UDDER
2437	1/27/22	103	54	2	114					7H14099	3	3	3	4	3	15	LLR
2439	1/18/22	78	41	2	80	3/26/22	B		7H15786	7H14333	3	4	3	3	3	14	SL. Big Teats
2448	DRY			1	145	7/30/21	p	5/ 6/22	7H15190	BULL	3	3	4	3	3	13	3/4 RR
2452	5/21/21	76	136	1	112	11/20/21	P	8/27/22	7H15490		3	3	3	4	2	15	WART LR
2453	DRY			1	82	8/ 8/21	p	5/15/22	7H15418		3	3	3	2	3	12	
2455	3/23/22			2	82					BULL	4	4	3	4	2	15	SLF
2456	7/10/21	82	81	1	90	3/ 3/22	P	12/ 8/22	7H15740		3	3	3	3	4	14	3/4 LF
2458	5/15/21	109	69	1	109	11/ 4/21	P	8/11/22	7H15596		4	4	4	3	2	14	4 STAR UDDER
2460	5/10/21	64	107	1	86	10/15/21	P	7/22/22	7H15489		4	3	4	4	2	15	4 STAR UDR DOC TAIL
2463	3/31/22			2	76						3	3	3	4	3	15	SL. Wide Teats
2470	DRY			1	80	8/ 2/21	p	5/ 9/22	7H15586		3	3	3	3	3	13	3/4 LR
2471	3/30/21		23	1	82	12/27/21	P	10/ 3/22	7H15508		4	4	3	2	2	12	Swlling Left Hock
2473	6/11/21	61	73	1	82	2/ 8/22	P	11/15/22	7H15843		3	3	3	4	3	16	3/4 LR
2483	4/28/21	92	489	1	100	12/27/21	P	10/ 3/22	7H15508	BULL	4	3	3	3	3	12	Rev Tilt
2486	3/27/22			2	86						3	3	3	3	3	15	
7083	11/26/21	51	214	8	81	3/17/22	B		7H15754	7H11122	3	3	3	4	3	15	
7397	DRY			6	144	8/12/21	p	5/19/22	7H15418	7H11619	3	3	3	4	3	17	
7460	1/30/22	72	566	6	84	4/10/22	B		7H15816	7H11580	3	3	2	5	3	17	
7637	7/ 2/21	63	482	5	112	3/28/22	B		7H15787	7H12033	3	3	3	5	2	15	
7719	9/18/21	66	81	5	97	2/13/22	P	11/20/22	7H15561	7H11950	3	3	3	4	2	15	Deep Udder
7834	12/24/21	86	214	5	86	3/30/22	B		7H15787	7H11984	3	3	3	5	3	17	
7850	8/ 1/21	70	75	4	85	11/20/21	P	8/27/22	7H15490	7H11865	3	3	3	4	2	17	
7947	10/23/21	90	566	4	100	4/ 7/22	B		7H15591	7H13006	3	3	3	4	2	16	
7950	9/ 1/21	96	229	5	97	1/22/22	P	10/29/22	7H15571	7H12274	3	3	3	4	2	14	
7968	8/20/21	72	97	4	109	2/28/22	B		7H15297	7H12182	3	4	3	4	4	19	
7999	12/13/21	78	17	4	82					7H12163	3	3	3	4	2	16	Swelled LRFoot

ID	Fresh	Milk	SCAV	Lact	PK	Bred	R	Due	ServSire	Sire	U	F	L	S	B	W	Comment
8063	1/31/21	35	67	4	164	10/15/21	P	7/22/22	7H15339	7H12309	3	3	3	4	3	18	LLR
8116	5/16/21	47	631	4	92	12/26/21	P	10/ 2/22	7H15508	7H12514	3	2	2	3	2	15	
8124	7/29/21	128	13	3	133	3/15/22	B		7H15754	7H12417	4	3	3	4	3	15	4 STAR Udder
8163	1/15/22	35	187	4	50	3/28/22	B		7H15786	7H12562	3	3	3	5	3	17	
8164	5/22/21	97	301	3	139	10/15/21	P	7/22/22	7H15487	7H12432	3	3	3	4	3	16	
8169	DRY			3	127	9/20/21	p	6/27/22	7H15399	7H12424	4	3	3	4	3	15	LIMP LR
8174	3/ 6/22			4	78					7H12307	3	3	3	4	2	14	
8186	9/ 1/21	80	61	4	103	4/ 7/22	B		7H15591	7H12308	3	3	3	4	2	15	Absess on Udder
8213	8/18/21	66	337	4	84	10/30/21	P	8/ 6/22	14H15474	7H12579	3	3	3	4	2	14	
8243	11/15/21	59	29	4	90	3/16/22	B		7H15786	7H12517	3	3	3	4	3	15	
8266	4/ 4/22			4	8					7H12581	3	4	3	5	4	19	
8320	DRY			3	160	9/25/21	p	7/ 2/22	7H15339	7H12618	3	3	3	3	4	15	Block-LIMP RR
8342	2/15/21	43	202	3	150	1/ 5/22	P	10/12/22	7H15616	7H12686	3	3	3	4	3	17	
8354	7/18/21	88	172	3	104	1/ 3/22	P	10/10/22	7H15616	7H12712	3	3	3	4	3	17	3/4 LF
8361	10/27/21	78	264	3	116	4/ 5/22	B		7H15591	7H13288	3	3	3	3	3	15	
8391	7/ 5/21	66	94	3	139	4/10/22	B		7H15816	7H13346	4	3	4	4	3	15	4 STAR Udder
8394	DRY			3	169	8/13/21	p	5/20/22	7H15168	7H13367	4	3	3	4	4	17	4 STAR Udder
8410	DRY			3	94	9/15/21	p	6/22/22	7H15522	7H13306	3	3	3	4	5	17	3/4 LF
8413	DRY			2	145	9/ 6/21	P	6/13/22	7H15522	7H13413	3	3	3	5	2	17	Bump Leg
8433	10/10/21	105	13	3	105	3/10/22	B		7H15660	7H13354	3	4	3	4	3	17	
8441	DRY			3	109	9/ 7/21	P	6/14/22	7H15522		3	3	3	4	2	11	Milk Ring
8443	8/ 5/21	68	47	3	109	2/16/22	P	10/22/22	7H15393	7H13419	3	3	3	4	3	19	3/4 LF
8456	8/10/21	66	65	3	158	3/12/22	B		7H15660	7H12812	3	3	3	5	3	17	3/4 LR
8497	7/12/21	66	55	2	109	12/ 6/21	P	9/12/22	7H15722	7H13326	3	3	3	4	3	16	3/4 LR
8520	DRY			2	79	10/15/21	p	7/22/22	7H15487	7H12847	4	3	3	5	3	16	4 STAR Udder
8552	DRY			2	121	10/28/21	p	8/ 4/22	7H15496	7H13468	5	3	3	3	3	13	4 STAR
8560	5/21/21	22	184	2	112	12/10/21	P	9/16/22	7H15732	7H12846	3	3	3	4	4	17	
8577	1/13/22	97	57	3	102	4/ 8/22	B		7H15728	7H12900	4	4	3	4	4	16	Left Knee
8589	7/15/21	24	85	3	121	2/ 1/22	P	11/ 8/22	7H15616	7H12929	3	4	3	4	3	15	
8646	6/21/21	97	426	2	142	12/ 6/21	P	9/12/22	7H15722	7H13477	4	3	4	3	2	14	Sl Rev Tilt
8652	11/24/21	66	373	3	113	4/ 5/22	B		7H15591	7H13530	3	3	4	4	3	16	
8665	12/25/21	99	57	2	99	3/ 2/22	P	12/ 7/22	7H15618	7H13173	3	3	3	4	3	17	
8726	5/20/21	63	84	2	115	2/27/22	P	12/ 4/22	7H15297	7H12600	4	3	3	4	2	16	4 STAR Udder
8752	12/23/21	70	13	3	78	3/30/22	B		7H15787	7H12959	3	3	4	4	2	15	3/4 LF
8765	5/15/21	66	21	2	182	10/23/21	P	7/30/22	7H15339	7H13562	4	3	4	5	3	17	4 STAR Udder
8767	4/23/21	92	36	2	133	10/16/21	P	7/23/22	7H15487	7H13559	4	3	3	4	2	16	4 STAR Udder
8769	4/ 2/21		23	2	142	11/28/21	P	9/ 4/22	7H15732	7H12964	3	3	3	4	3	15	Sl LRR
8773	12/16/21	63	20	2	72	4/ 5/22	B		7H15591	7H12956	3	3	4	4	3	16	
8784	9/ 2/21	90	495	2	133	3/17/22	B		7H15591	7H13603	3	3	3	4	3	15	IMB RR/RF
8801	1/20/22	97	650	2	100	3/26/22	B		7H15786	7H12636	3	3	3	4	2	14	LLR
8802	7/22/21	84	50	2	100	3/30/22	B		7H15787	7H13670	4	3	4	3	3	13	4 STAR Udder
8815	8/26/21	90	64	2	102	2/23/22	B		7H15540	7H13759	3	3	3	3	4	14	
8827	8/ 6/21	68	56	2	118	4/ 1/22	B		7H15816	7H13750	3	3	4	3	4	14	Sl LRR
8836	12/29/21	68	27	2	80	2/28/22	P	12/ 5/22	7H15297	XX10848	4	3	3	4	4	12	4 STAR Udder
8839	6/15/21	47	107	2	97	10/16/21	P	7/23/22	7H15487	7H12998	3	3	3	4	2	15	LIMP 3/4 RLF
8857	6/ 7/21	55	113	2	97	4/ 5/22	B		7H15591	7H13386	4	3	3	3	3	14	Ingured R Leg
8873	DRY			1	76	7/17/21	p	4/23/22	7H15586	7H12880	3	3	3	5	4	17	3/4 LF
8888	11/30/21	84	41	2	84	3/13/22	B		7H15660	7H13827	4	3	3	3	3	13	4 STAR Udder
8894	2/ 2/22	43	29	2	90	3/14/22	B		7H15660	7H13376	4	3	3	3	4	15	Crooked Head
8899	8/31/21	82	111	2	97	3/ 5/22	P	12/10/22	7H15618	7H13754	4	3	3	4	4	17	Sl LRR
8915	DRY			1	103	10/14/21	p	7/21/22	7H15248	7H13763	5	3	4	4	4	15	5 STAR UDDER
8916	9/13/21	97	373	2	139	2/12/22	P	11/19/22	7H15843	14H7888	4	3	3	4	2	16	4 STAR Udder
8925	DRY			1	112	9/19/21	p	6/26/22	7H15522	7H13917	5	3	3	3	4	14	5 STAR UDDER
8930	3/18/22			3	74					7H13761	3	3	3	5	3	14	Swollen Hock
8951	7/21/21	64	31	2	106	11/20/21	P	8/27/22	7H15490	7H13980	3	3	3	3	3	15	

ID	Fresh	Milk	SCAV	Lact	PK	Bred	R	Due	ServSire	Sire	U	F	L	S	B	W	Comment
8953	8/13/21	70	38	2	92	2/ 9/22	P	11/16/22	7H15393	7H13664	5	3	4	3	3	14	4 STAR
8973	9/ 3/21	74	22	2	103				7H15572	552H2460	4	3	3	3	3	13	4 STAR Udder
8983	9/24/21	82	54	2	109	2/10/22	B		7H15505	7H13689	3	3	4	3	2	14	
8989	11/13/21	22	71	2	98	2/15/22	B		7H15561	7H13796	3	3	3	4	2	14	
9003	9/15/21	66	123	2	109	3/16/22	B			7H13689	3	3	4	4	3	14	3/4 RR
9009	3/ 9/22			2	47					7H13902	2	3	3	3	4	13	Wide Teats
9024	11/ 9/20	55	105	1	122	12/21/21	P	9/27/22	7H15572	7H13856	4	3	4	4	4	17	4 STAR Udder
9040	9/ 1/21	68	88	2	74	1/10/22	P	10/17/22	7H15843	14H13858	3	3	3	3	4	13	RB
9044	10/28/21	59	115	2	62	3/15/22	B		7H15754	7H13856	3	3	3	3	3	13	
9047	3/ 1/22	113		2	113					7H14056	3	3	4	4	3	13	RR TEATS BACK
9068	4/ 4/22			2	97					7H11596	3	3	3	3	3	14	LLF
9076	1/17/22	78		2	78					7H13226	3	3	3	4	3	14	
9078	DRY			1	104	7/24/21	P	4/30/22	7H15342	14H14017	3	2	3	3	3	3	
9085	DRY			1	115	7/17/21		4/23/22	7H15536	14H14017	3	2	3	4	4	14	
9113	DRY			1	71	8/ 6/21		5/13/22	7H15418	7H13970	3	3	3	4	4	14	Wide Teats
9118	DRY			1	64	9/ 2/21		6/ 9/22	7H15399	7H14116	4	3	4	4	5	17	4 STAR Udder
9120	DRY			1	121	7/ 6/21		4/12/22	7H15633	7H14182	4	4	4	3	4	14	4 STAR
9136	2/11/21	74	97	1	89	10/15/21	P	7/22/22	7H15339	7H13874	4	3	3	3	4	14	Tail
9137	1/27/22	63	44	2	70					507H12898	3	3	3	4	3	14	LLF
9149	9/11/21	76	81	1	76	3/12/22	B		7H15660	7H14312	4	3	4	3	3	15	4 STAR Udder
9152	12/ 2/21	105	71	2	105	3/23/22	B		7H15786	507H12198	3	4	4	4	3	14	Long Teats
9155	4/ 1/22			2	51					7H14019	4	3	3	3	4	14	4 STAR, Horn
9160	9/10/21	105	20	1	118	1/20/22	P	10/27/22	7H15630	7H12814	3	3	3	3	2	13	
9166	DRY			1	82	7/17/21		4/23/22	7H15586	14H14367	4	4	3	3	3	13	4 STAR
9174	2/20/22	92	132	2	92					14H14367	3	3	3	3	2	12	
9205	DRY			1	83	9/24/21	P	7/ 1/22	7H15621	7H14445	4	3	4	3	2	12	4 STAR Udder
9207	9/ 2/21	84	60	1	104	12/31/21	P	10/ 7/22	7H15616	14H14448	3	3	3	4	3	16	3/4 RR
9213	9/14/21	41	33	1	46	3/ 3/22	P	12/ 8/22	7H15740	7H12390	3	3	3	3	2	12	
9225	7/ 3/21	68	224	1	82	9/26/21	P	7/ 3/22	7H15339	7H14214	4	3	4	4	2	16	4 STAR Udder
9245	9/22/21	70	0	1	73	3/ 2/22	P	12/ 7/22	7H15618	14H14245	3	4	4	3	3	12	REV TILT
9249	9/11/21	70	62	1	78	1/ 7/22	P	10/14/22	7H15616	7H14214	3	4	4	3	2	12	LRR
9250	6/17/21	86	35	1	92	12/17/21	P	9/23/22	7H15490	14H14245	4	3	3	3	2	14	LIMP LR
9301	11/17/21	101	29	1	125	2/ 8/22	B		7H15843	7H14231	4	3	3	3	2	12	4 STAR Udder
9372	11/ 7/21	78	141	1	81	3/15/22	B		7H15754	550H10021	4	3	4	3	3	13	Rev Tilt
9378	Springer			0	0	7/20/21	P	4/26/22	7H15618	7H13284	4	3	3	3	4	13	SPR
9381	2/27/22	30		1	30					14H14202	3	3	4	3	4	13	LLF
9388	11/ 5/21	74	44	1	74	2/28/22	P	12/ 5/22	7H15297	7H14681	3	3	3	3	3	13	3/4 Cow
9397	2/ 1/22	39	47	1	64					7H12837	4	3	3	3	3	12	SL. LIMP RR
9398	11/27/21	66	20	1	66					7H14430	4	3	3	3	3	13	Sl Rev Tilt
9406	11/29/21	86	13	1	90					7H14586	4	4	4	3	2	12	4 STAR Udder
9410	11/17/21	63	33	1	84	1/ 6/22	P	10/13/22	7H15843	7H14739	3	3	3	3	3	11	3/4 LR
9415	12/29/21	59	23	1	64	3/15/22	B		7H15754	7H14724	4	4	4	3	2	13	4 STAR Udder
9418	12/18/21	66	22	1	72	3/15/22	B		7H15754	7H14519	3	3	3	3	3	11	Sl Rev Tilt
9419	11/14/21	66	13	1	89	2/ 5/22	B		7H15505	507H13341	3	3	3	3	3	12	CUT LF TEAT
9421	11/ 8/21	57	283	1	57	2/ 9/22	P	11/16/22	7H15393	507H13341	3	3	3	3	2	11	3/4 LR
9424	12/25/21	49	246	1	56					14H14457	4	3	3	2	3	10	Sl Swell Left Hock
9429	11/13/21	74	246	1	74	4/ 8/22	B		7H15728	7H14731	4	3	4	2	3	11	Rev Tilt
9432	3/21/22			1	53					7H14741	5	3	3	3	3	12	Trim Frt Feet
9435	2/20/22	51	200	1	51					7H14567	4	3	3	3	3	12	SL SW L Hock
9443	12/16/21	68	25	1	68					7H14731	4	3	4	3	3	12	4 STAR
9444	1/13/22	66	71	1	66					7H14741	4	2	3	3	3	12	LIMP LR
9445	12/ 2/21	66	115	1	66	3/17/22	B		7H15754	7H14731	4	3	4	2	3	11	4 STAR Udder
9447	2/ 6/22	28	25	1	74					14H14680	4	3	4	3	3	13	4 STAR Udder
9448	12/19/21	68	76	1	68	3/28/22	B		7H15786	7H14704	4	3	3	3	3	12	Sl Rev Tilt
9449	2/19/22	51		1	51					14H14680	5	4	4	3	3	12	5 STAR UDDER

ID	Fresh	Milk	SCAV	Lact	PK	Bred	R	Due	ServSire	Sire	U	F	L	S	B	W	Comment
9450	1/25/22	66	123	1	66					7H14704	5	4	4	3	3	11	4 STAR Rev Tilt
9455	12/29/21	82	57	1	82	3/14/22	B		7H15660	7H14551	4	3	3	2	3	10	4 STAR Udder
9469	2/19/22	66	87	1	66					29H17553	3	3	3	3	4	16	3/4 LF
9480	2/ 1/22	53	18	1	53					7H14384	4	4	4	3	2	12	4 STAR Udder
9493	3/19/22			1	59					14H14752	5	3	3	2	3	11	5 STAR UDDER
9502	3/ 9/22			1	63					7H14703	4	3	3	2	3	10	4 STAR
9503	3/23/22			1	39					507H13341	3	3	3	2	3	11	
9509	3/10/22			1	59					7H14608	3	3	3	4	3	14	
9510	Springer			0	0	7/21/21	P	4/27/22	7H15618	29H18813	3	3	3	3	4	14	
9513	4/ 8/22			1	0					7H14616	4	2	3	3	3	11	Trim Frt Feet
9515	Springer			0	0	7/ 9/21	P	4/15/22	7H15248	551H3709	4	3	3	3	3	11	4 STAR Udder
9518	Springer			0	0	7/21/21	P	4/27/22	7H15618	7H14616							Wart RR
9519	3/13/22			1	49					7H14616	5	4	4	2	3	10	4 STAR
9520	Springer			0	0	7/22/21	P	4/28/22	7H15168	29H18813							
9526	3/25/22			1	39					7H14616	4	4	4	2	3	11	4 STAR Udder
9532	Springer			0	0	7/15/21	P	4/21/22	7H15248	7H14616							
9540	4/ 9/22			1	0					7H14771	3	3	3	3	3	11	Wart LR
9545	Springer			0	0	7/16/21	P	4/22/22	7H15618	14H14629	3	3	3	3	3	11	LIMP LR SPR

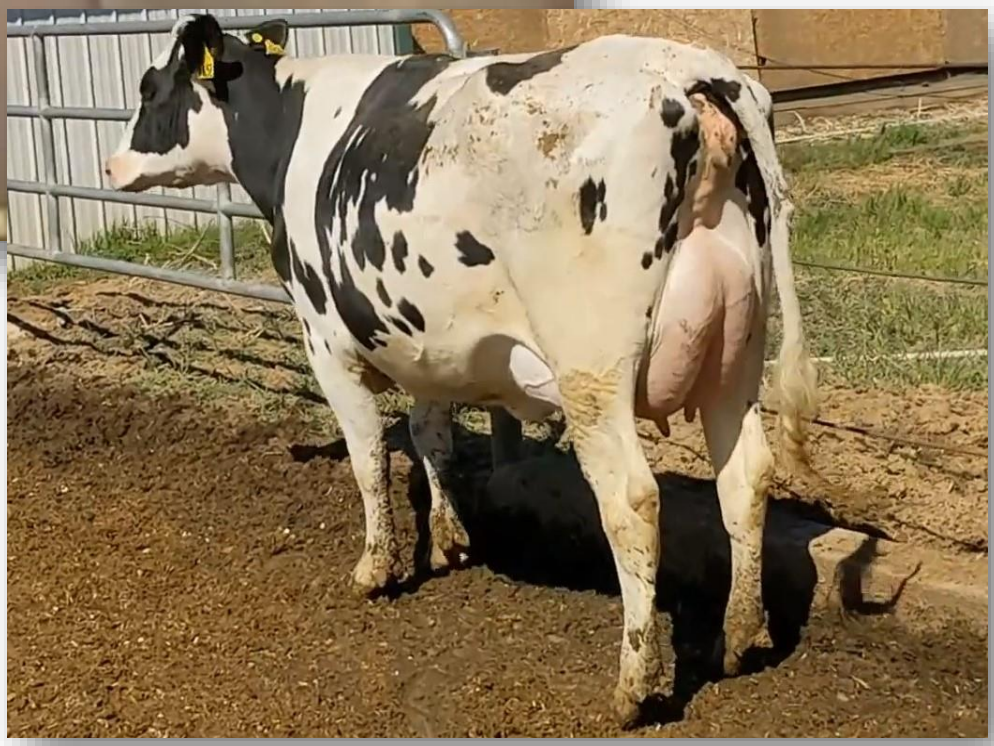

12000	10 Bred Heifers | Due 5-9 to 6-1-22 | pNM$ Avg 366										
ID	Bred	R	Due	ServSire	Sire	Mgs	pNM$	dRELV	Bdate	L	Other
9463	8/ 2/21	P	5/ 9/22	7H15618	7H14704	7H12165				S	
9477	7/27/21	P	5/ 3/22	14H14982	7H14639	7H13559				S	
9485	8/18/21	P	5/25/22	7H14986	550H13576	7H13670				S	
9511	7/27/21	P	5/ 3/22	14H14982	29H18813	7H11621				S	
9516	7/29/21	P	5/ 5/22	14H14982	7H14639	7H13338				S	
9523	8/ 4/21	P	5/11/22	507H14674	7H14644	7H13033				S	
9525	7/25/21	P	5/ 1/22	7H12464	551H3601	7H11933				S	
9527	8/ 3/21	P	5/10/22	7H15618	7H14635	7H12724				S	
9528	8/ 6/21	P	5/13/22	7H15618	507H13778	7H13923				S	
9531	8/11/21	P	5/18/22	507H14674	14H14768	7H11793				S	
							0				

12001	11 Bred Heifers | Due 6-1 to 7-1-22 | pNM$ Avg 366										
ID	Bred	R	Due	ServSire	Sire	Mgs	pNM$	dRELV	Bdate	L	Other
9354	8/30/21	P	6/ 6/22	7H14986	7H14576	7H12395	318	0	11/19/19	6	
9459	8/31/21	P	6/ 7/22	7H15405	14H14680	7H13332	366	116	3/25/20	6	
9491	9/12/21	P	6/19/22	7H15617	7H14454	7H11084	424	107	5/13/20	6	
9517	9/24/21	P	7/ 1/22	7H15617	7H14616	14H7888	397	0	6/18/20	6	
9533	9/19/21	P	6/26/22	7H15405	14H14768	7H11737	427	93	7/24/20	6	
9539	9/11/21	P	6/18/22	7H15617	14H14629	99BULL	315	79	7/30/20	6	
9553	8/27/21	P	6/ 3/22	7H14986	507H11314	7H14059	295	0	8/ 4/20	6	
9554	8/30/21	P	6/ 6/22	7H14986	507H11314	7H13904	284	0	8/ 4/20	6	
9557	8/25/21	P	6/ 1/22	614H14128	507H11314	7H13917	0			S	
9556	8/27/21	P	6/ 3/22	7H14986	7H14707	7H13754	485	0	8/ 6/20	6	
9567	9/13/21	P	6/20/22	7H15617	7H14903		346	82	8/14/20	6	
							366				

12002	13 Bred Heifers | Due 7-15 to 8-14-22 | pNM$ Avg 317										
ID	Bred	R	Due	ServSire	Sire	Mgs	pNM$	dRELV	Bdate	L	Other
9483	10/18/21	P	7/25/22	7H15405	550H12975		176	0	5/ 1/20	6	
9508	10/30/21	P	8/ 6/22	7H15617	7H14639	7H13750	314	0	6/ 3/20	6	
9521	11/ 9/21	P	8/16/22	7H15736	14H14623	7H12831	399	107	6/28/20	6	
9542	10/18/21	P	7/25/22	7H15405	7H14805	7H13523	350	93	7/31/20	6	
9555	10/21/21	P	7/28/22	7H15405	7H14922	7H11828	392	67	8/ 5/20	6	
9561	10/16/21	P	7/23/22	7H15405	7H14903	7H13324	414	97	8/10/20	6	
9565	11/ 7/21	P	8/14/22	7H15617	7H14757	7H13825	454	0	8/13/20	6	
9566	10/30/21	P	8/ 6/22	7H15617	7H14793	7H13426	361	84	8/14/20	6	
9588	10/23/21	P	7/30/22	7H15617	14H14916	7H11901	269	78	9/ 4/20	6	
9590	10/30/21	P	8/ 6/22	7H15617	200H2828	7H12952	304	0	9/ 6/20	6	
9592	10/20/21	P	7/27/22	7H15405	7H14824	7H13917	466	0	9/ 6/20	6	
9595	10/26/21	P	8/ 2/22	7H15617	151H3239	7H12308	102	118	9/ 7/20	6	
9635	10/ 8/21	P	7/15/22	7H15617	507H12165	587H1000	119	0	10/ 3/20	6	
							317				

12003	22 Bred Heifers | Due 8-23 to 9-24-22 | pNM$ Avg 308										
ID	Bred	R	Due	ServSire	Sire	Mgs	pNM$	dRELV	Bdate	L	Other
9504	11/29/21	P	9/ 5/22	7H15617	7H14837	7H12183	380	98	6/ 1/20	6	
9506	12/ 6/21	P	9/12/22	7H15736	507H13341	XX10848	198	0	6/ 2/20	6	
9522	12/18/21	P	9/24/22	7H15732	14H14623	7H12336	373	114	6/29/20	6	
9543	12/ 2/21	P	9/ 8/22	7H15617	14H14815	99BULL	313	65	7/31/20	6	
9559	12/ 2/21	P	9/ 8/22	7H15617	7H14771	7H13306	406	112	8/ 6/20	6	
9562	12/ 6/21	P	9/12/22	7H15736	507H11314	7H13917	304	0	8/10/20	6	
9564	11/14/21	P	8/21/22	7H15405	7H14793	7H12311	354	103	8/12/20	6	
9568	11/18/21	P	8/25/22	7H15409	7H14922	7H12108	350	125	8/17/20	6	
9572	12/ 8/21	P	9/14/22	7H15617	7H14903	7H12559	410	66	8/18/20	6	
9576	11/25/21	P	9/ 1/22	7H15617	14H14925	7H12929	404	72	8/22/20	6	
9594	11/20/21	P	8/27/22	7H15405	14H14925	7H11848	329	128	9/ 7/20	6	
9614	12/ 7/21	P	9/13/22	7H15736	507H12139	7H13681	232	0	9/19/20	6	
9615	11/16/21	P	8/23/22	7H15405	7H14836	XX10723	276	0	9/21/20	6	
9618	11/20/21	P	8/27/22	7H15405	507H12165	7H13844	325	0	9/22/20	6	
9631	11/14/21	P	8/21/22	7H15405	7H15018	7H12579	350	100	10/ 1/20	6	
9645	11/21/21	P	8/28/22	7H15474	7H14908	7H10260	308	64	10/ 7/20	6	
9650	12/16/21	P	9/22/22	7H15572	507H12165	7H13843	331	0	10/10/20	6	
9651	12/ 2/21	P	9/ 8/22	7H15617	7H15001	7H13340	439	0	10/10/20	6	
9653	11/20/21	P	8/27/22	7H15405	7H14123	7H13190	346	0	10/14/20	6	
9663	12/ 7/21	P	9/13/22	7H15736	7H14641	7H12630	340	0	10/18/20	6	
9667	11/20/21	P	8/27/22	7H15405	14H14890		324	112	10/24/20	6	
9605	11/14/21	P	8/21/22	7H15405	54H821	7H13666	0	0	9/13/20	6	
							308				

12004	28 Bred Heifers | Due 10-3 to 12-8-22 | pNM$ Avg 366										
ID	Bred	R	Due	ServSire	Sire	Mgs	pNM$	dRELV	Bdate	L	Other
9457	1/12/22	P	10/19/22	7H15416	7H14551	7H12964	435	0	3/22/20	6	
9530	3/ 3/22	P	12/ 8/22	7H15740	7H14616	7H12809	410	100	7/11/20	6	
9537	1/ 3/22	P	10/10/22	7H15416	7H14786	7H12022	424	119	7/26/20	6	
9544	2/ 3/22	P	11/10/22	7H15505	14H14629	99BULL	315	92	7/31/20	6	
9548	12/28/21	P	10/ 4/22	7H15416	187H5355	7H12509	-40	83	8/ 1/20	6	
9563	1/23/22	P	10/30/22	7H15571	507H11314	7H13787	284	0	8/10/20	6	
9573	1/31/22	P	11/ 7/22	7H15616	7H14757	7H13348	369	0	8/20/20	6	
9577	12/31/21	P	10/ 7/22	7H15508	7H14771	7H11272	381	88	8/22/20	6	
9578	2/27/22	P	12/ 4/22	507H14160	7H14903	7H12648	401	91	8/24/20	6	
9586	12/27/21	P	10/ 3/22	7H15508	507H11351	14H13858	367	0	9/ 3/20	6	
9591	2/ 9/22	P	11/16/22	507H14838	734H98	7H12039	293	108	9/ 6/20	6	
9596	1/13/22	P	10/20/22	7H15571	14H14777	7H13454	542	100	9/ 8/20	6	
9599	12/29/21	P	10/ 5/22	7H15416	7H14824	7H13803	463	0	9/ 9/20	6	
9600	1/18/22	P	10/25/22	7H15630	14H14893	7H12223	365	118	9/ 9/20	6	
9601	1/13/22	P	10/20/22	7H15571	7H14868	7H12579	410	109	9/ 9/20	6	
9607	1/16/22	P	10/23/22	7H15393	507H11351	7H13825	405	0	9/15/20	6	
9611	1/22/22	P	10/29/22	7H15571	507H12139	7H13980	136	0	9/17/20	6	
9616	1/ 5/22	P	10/12/22	7H15616	7H15018	7H11791	338	88	9/22/20	6	
9623	2/15/22	P	11/22/22	7H15139	7H14836	7H14054	381	0	9/24/20	6	
9626	1/20/22	P	10/27/22	7H15630	7H14910	7H12423	410	56	9/26/20	6	
9633	1/27/22	P	11/ 3/22	7H15139	7H15020	7H11700	467	50	10/ 2/20	6	
9637	1/18/22	P	10/25/22	7H15630	7H14896	7H13699	469	0	10/ 4/20	6	
9658	12/29/21	P	10/ 5/22	507H14674	7H14830	7H13840	504	0	10/16/20	6	
9668	12/28/21	P	10/ 4/22	507H14674	BULL	7H13750	0	0	10/26/20	6	
9677	2/15/22	P	11/22/22	7H15139	14H14785	7H12828	462	85	10/30/20	6	
9678	1/22/22	P	10/29/22	7H15571	7H14836	7H13856	365	0	10/30/20	6	
9702	2/18/22	P	11/25/22	7H15139	7H14975	7H13796	418	0	11/25/20	6	
9705	2/22/22	P	11/29/22	7H15728	7H15098	7H12932	478	108	11/30/20	6	
							366				

12005	26 Serviced Heifers | Est Weight 1000# | pNM$ Avg 367										
ID	pNM$	Bred	R	ServSire	Sire	Mgs	DID	dRELV	Bdate	L	Other
9646	451	3/16/22	B	7H15736	7H14896	7H13763	8912	0	10/ 8/20	5	
9652	385	3/28/22	B	7H15787	7H14927	7H11749	7334	110	10/12/20	5	
9659	355	3/16/22	B	7H15736	7H14793	7H12900	8577	90	10/18/20	5	
9661	288	3/15/22	B	7H15742	7H14641	7H12178	7910	137	10/18/20	5	
9662	407	3/17/22	B	7H15736	7H14927	7H12912	8677	74	10/18/20	5	
9664	407	3/15/22	B	7H15742	7H14793	7H12998	2401	0	10/18/20	5	
9665	486	3/28/22	B	7H15787	7H14830	7H13825	8897	0	10/20/20	5	
9671	422	3/16/22	B	7H15786	7H14896	7H13856	9023	0	10/26/20	5	
9672	453	4/ 1/22	B	7H15816	7H14926	7H12872	8632	121	10/28/20	5	
9674	299	4/ 5/22	B	7H15728	7H14926	7H11899	7844	97	10/28/20	5	
9676	442	3/21/22	B	7H15591	7H14830	7H14043	8987	0	10/30/20	5	
9679	501	3/16/22	B	7H15736	7H14830	522H3414	9004	0	10/30/20	5	
9687	391	3/15/22	B	7H15742	7H14945	7H13426	8503	108	11/ 9/20	5	
9691	294	3/15/22	B	7H15742	507H11314	7H14174	9084	0	11/11/20	5	
9693	309	3/15/22	B	7H15742	7H14608	99BULL	2246	96	11/13/20	5	
9694	363	3/16/22	B	7H15736	7H14926	7H13016	7929	94	11/14/20	5	
9709	290	3/19/22	B	7H15742	507H11314	507H12898	9100	0	12/ 2/20	5	
9712	344	3/19/22	B	7H15742	7H14975	7H12633	8223	119	12/ 7/20	5	
9713	302	3/13/22	B	507H14160	7H14813	7H12118	7843	78	12/ 8/20	5	
9719	177	4/ 8/22	B	7H15692	BULL	7H12659	2412	0	12/10/20	5	
9721	387	4/ 5/22	B	7H15728	7H14813	7H13468	8552	116	12/10/20	5	
9726	435	3/16/22	B	507H14160	7H14896	7H12956	8773	0	12/16/20	5	
9732	352	3/21/22	B	7H15591	14H15005	99BULL	2253	89	12/24/20	5	
9737	352	3/23/22	B	7H15786	7H15011	7H12581	8266	120	12/30/20	5	
9738	294	4/ 2/22	B	7H15816	7H14641		8432	124	1/ 1/21	5	
9740	343	4/ 8/22	B	7H15692	7H14641	7H11619	7397	90	1/ 4/21	5	
	367										

12006	13 Open Heifers | Ready to Breed | Est Weight 1000# | pNM$ Avg 342											
ID	pNM$	Bred	R	Due	ServSire	Sire	Mgs	DID	dRELV	Bdate	L	Other
9634	335		O			7H15006	7H13666	2392	0	10/ 2/20	5	
9692	305		O			507H11314	7H13699	8985	0	11/12/20	5	
9715	453		O			14H14919	7H12618	8320	142	12/ 8/20	5	
9718	61		O			BULL	7H13176	2415	0	12/ 9/20	5	
9729	466		O			7H15011	7H12864	8675	98	12/21/20	5	
9736	324		O			7H14836	7H12586	8286	98	12/30/20	5	
9684	453		O			7H15127	7H12399	8171	135	11/ 7/20	4	
9735	382		O			734H98	7H12864	8664	103	12/29/20	4	
9717	260		O			507H11314	7H13796	9000	0	12/ 9/20	4	
9731	422		O			14H15005	7H12284	8006	94	12/23/20	4	
9733	372		O			7H15011	7H12294	7996	124	12/24/20	4	
9723	342		O			14H14919	99BULL	2301	112	12/11/20	3	
9708	274		O			507H11314	7H13970	9121	0	12/ 1/20	3	
	342											

12007	23 Open Heifers | Born Janury 2021 | Est Weight 900# | pNM$ Avg 387											
ID	pNM$	Bred	R	Due	ServSire	Sire	Mgs	DID	dRELV	Bdate	L	Other
9741	410		O			7H14641	7H13563	8678	103	1/ 4/21	3	
9744	371		O			7H14692		1176	0	1/ 6/21	5	
9745	427		O			7H15022	7H12929	8599	93	1/ 8/21	4	
9747	350		O			507H12787	7H12997	13	0	1/10/21	4	
9749	382		O			7H14869		1164	0	1/11/21	5	
9751	498		O			7H14846	14H14017	9085	0	1/13/21	5	
9753	517		O			7H14938	507H12898	9119	0	1/15/21	4	
9754	435		O			7H15006	7H13083	7989	99	1/16/21	4	
9756	341		O			7H14588		1175	0	1/18/21	5	
9757	337		O			7H15006	7H11845	7516	103	1/18/21	5	
9758	396		O			7H15022	7H12472	8728	48	1/19/21	4	
9759	360		O			7H15001		1107	0	1/19/21	5	
9761	440		O			7H14588	7H13223	9074	0	1/20/21	3	
9762	348		O			14H14777	7H11948	7721	92	1/20/21	4	
9763	299		O			507H11314	14H14061	9112	0	1/20/21	4	
9764	394		O			7H14644	7H12432	8178	126	1/20/21	5	
9765	424		O			7H15022	7H13557	8706	79	1/20/21	4	
9766	403		O			7H14588	7H13176	9083	0	1/21/21	5	
9767	358		O			14H14815	7H12630	8214	124	1/21/21	4	
9768	469		O			7H14588	7H14182	9117	0	1/23/21	4	
9769	304		O			507H11314	14H14017	9078	0	1/23/21	4	
9771	290		O			507H11314	7H14082	9147	0	1/28/21	4	
9772	353		O			7H15124	7H12631	8238	101	1/30/21	4	
	387											

12008	23 Open Heifers | Born February 2021 | Est Weight 850# | pNM$ Avg 450											
ID	pNM$	Bred	R	Due	ServSire	Sire	Mgs	DID	dRELV	Bdate	L	Other
9775	404		O			14H14959	7H12562	8163	105	2/ 1/21	4	
9780	512		O			7H14981	7H14333	2436	0	2/ 6/21	4	
9781	401		O			7H15025	7H13016	7926	84	2/ 6/21	4	
9782	489		O			14H14453	7H13367	8394	133	2/ 6/21	3	
9784	524		O			7H14869	7H14099	9157	0	2/ 8/21	4	
9785	524		O			7H14869	7H14099	2437	0	2/ 8/21	4	
9786	461		O			7H14869	7H13226	9076	0	2/ 8/21	4	
9788	425		O			7H15025	7H13062	7916	104	2/ 9/21	4	
9789	317		O			7H15025	7H11327	7269	82	2/ 9/21	4	
9790	425		O			7H15025	7H11749	7335	119	2/ 9/21	4	
9791	484		O			7H15025	7H14099	2440	0	2/14/21	4	
9792	431		O			14H14453	7H12686	8342	129	2/15/21	4	
9793	341		O			7H14588		1094	0	2/16/21	4	
9794	492		O			7H14692	507H12898	9141	0	2/17/21	3	
9795	468		O			7H14971	7H13161	8270	129	2/17/21	4	
9796	496		O			7H15001	7H13954	9138	0	2/18/21	4	
	450											

12009	22 Open Heifers | Born March 2021 | Est Weight 800# | pNM$ Avg 317											
ID	pNM$	Bred	R	Due	ServSire	Sire	Mgs	DID	dRELV	Bdate	L	Other
9797	-37		O			507H13778	7H12878	1503	0	3/ 1/21	4	
9798	356		O			507H12569	7H14333	9169	0	3/ 1/21	4	
9800	496		O			14H14453	7H13630	8829	138	3/ 1/21	3	
9801	373		O			507H12569	7H14124	9187	0	3/ 7/21	4	
9802	506		O			7H15036	7H12952	8811	107	3/ 7/21	4	
9804	339		O			507H12978	14H14368	9156	0	3/ 9/21	4	
9807	502		O			7H15036	7H12918	8603	119	3/10/21	3	
9808	576		O			7H14936	7H14124	9167	0	3/12/21	4	
9809	-106		O			507H13778	187H1000	9184	0	3/12/21	4	
9810	485		O			7H15001	7H13983	9128	0	3/14/21	3	
9811	258		O			7H12898	200H10500	915	0	3/19/21	4	
9812	462		O			507H11351	14H14315	9189	0	3/19/21	4	
9815	0		O			BEEF		2449	0	3/22/21	3	
9816	401		O			507H11351	7H14161	9088	0	3/23/21	4	
9817	474		O			7H14966	7H14056	9047	0	3/23/21	3	
9820	382		O			7H15086	7H12636	2381	94	3/25/21	3	
9821	167		O			7H15022	76H1603	3245	0	3/26/21	3	
9822	248		O			7H14966	7H11596	9068	0	3/28/21	3	
9823	394		O			7H15007	29H16200	2355	107	3/29/21	3	
9824	0		O			BULL		2471	0	3/30/21	3	
9825	221		O			550H12961	200H6480	904	0	3/30/21	3	
9826	467		O			7H14866	7H14314	9163	0	3/30/21	3	
	317											

12010	25 Open Heifers | Born April 2021 | Est Weight 750# | pNM$ Avg 354											
ID	pNM$	Bred	R	Due	ServSire	Sire	Mgs	DID	dRELV	Bdate	L	Other
9827	483		O			7H14866	14H14367	9174	0	4/ 1/21	3	
9828	360		O			7H15001		1183	0	4/ 2/21	3	
9829	366		O			507H12978	7H14099	9186	0	4/ 2/21	4	
9830	491		O			7H14966	7H14019	9155	0	4/ 3/21	3	
9831	404		O			7H15043	7H12424	8169	84	4/ 6/21	3	
9832	470		O			7H14866	14H7891	9022	0	4/10/21	3	
9834	368		O			7H15048	7H10997	6983	113	4/11/21	3	
9835	378		O			507H11351	14H14368	9162	0	4/11/21	3	
9836	0		O			BULL		2477	0	4/14/21	2	
9837	0		O			BULL		2487	0	4/15/21	3	
9838	226		O			200H11622	7H10563	394	0	4/17/21	3	
9839	484		O			7H15029	29H16962	2358	114	4/17/21	3	
9840	293		O			14H7811	200H560	399	0	4/19/21	3	
9841	254		O			200H10079	7H12671	363	0	4/19/21	3	
9842	517		O			7H15007	7H13333	2379	102	4/19/21	3	
9843	301		O			14H7714	250H1127	397	0	4/21/21	3	
9844	372		O			7H15007		2474	0	4/21/21	3	
9845	500		O			7H15007	7H13559	8767	144	4/23/21	4	
9846	416		O			7H14866	7H13226	9072	0	4/23/21	2	
9847	360		O			7H15048		2466	0	4/26/21	3	
9848	494		O			7H14966	7H14116	9118	0	4/27/21	3	
9849	483		O			7H14866	14H14367	9166	0	4/27/21	3	
9850	474		O			7H15048	7H12577	8312	107	4/28/21	4	
9851	360		O			7H15048		8812	91	4/28/21	3	
	354											

12011	13 Open Heifers | Born May 2021 | Est Weight 700# | pNM$ Avg 343											
ID	pNM$	Bred	R	Due	ServSire	Sire	Mgs	DID	dRELV	Bdate	L	Other
9852	-91		O			7H12587	7H10575	179	92	5/ 2/21	3	
9853	449		O			7H15104	7H13645	8725	101	5/ 3/21	3	
9854	353		O			7H14966	7H13104	9059	0	5/ 3/21	3	
9855	362		O			14H15120	99BULL	2250	123	5/ 3/21	2	
9856	307		O			507H11314	7H14430	9220	0	5/ 5/21	2	
9857	362		O			14H15120		2470	0	5/ 5/21	2	
9858	368		O			7H15123	7H13750	8824	103	5/ 6/21	3	
9860	501		O			14H15120	7H12933	8634	120	5/ 9/21	3	
9863	328		O			14H15118		2476	0	5/13/21	3	
9867	352		O			7H14716	507H12198	9185	0	5/16/21	3	
9870	352		O			7H14716	7H13224	9109	0	5/20/21	2	
9871	387		O			7H14936		2454	0	5/24/21	4	
9873	427		O			7H14936	7H12537	8321	138	5/30/21	2	
	343											

12012	11 Open Heifers | Born June 2021 | Est Weight 650# | pNM$ Avg 377											
ID	pNM$	Bred	R	Due	ServSire	Sire	Mgs	DID	dRELV	Bdate	L	Other
9875	328		O			14H15118	7H13603	8795	94	6/ 1/21	2	
9877	439		O			7H15042	7H12253	7960	88	6/ 1/21	2	
9878	403		O			7H15006	7H13069	7967	99	6/ 1/21	2	
9881	464		O			7H15042	7H13011	8002	96	6/ 7/21	2	
9882	394		O			7H15042	7H12222	2368	79	6/ 7/21	2	
9883	307		O			507H11314	14H14225	9260	0	6/ 7/21	2	
9887	303		O			507H11314	14H14369	9123	0	6/13/21	2	
9888	190		O			507H11314	7H12520	9208	0	6/13/21	2	
9890	490		O			7H14194	7H13670	8804	111	6/16/21	2	
9892	322		O			507H11314	7H14429	9272	0	6/17/21	2	
9898	512		O			7H15045	14H14245	9258	0	6/28/21	2	
	377											

12013	16 Open Heifers | Born July 2021 | Est Weight 600# | pNM$ Avg 416											
ID	pNM$	Bred	R	Due	ServSire	Sire	Mgs	DID	dRELV	Bdate	L	Other
9900	473		O			7H15092	7H12388	9159	0	7/ 4/21	2	
9903	396		O			151H3632	7H12831	8429	96	7/ 7/21	2	
9904	373		O			7H15092		2456	0	7/10/21	2	
9905	512		O			7H14869	14H14061	9107	0	7/10/21	2	
9908	351		O			7H14998	7H13750	2389	91	7/12/21	2	
9909	476		O			7H15008	7H13333	8414	77	7/15/21	2	
9910	457		O			7H14998	7H12929	8589	92	7/15/21	2	
9914	422		O			7H15045	507H12198	9139	0	7/19/21	2	
9917	351		O			7H14998	7H13980	8951	102	7/21/21	2	
9918	431		O			7H14998	7H12919	8694	98	7/22/21	3	
9921	324		O			7H15018	99BULL	2245	90	7/25/21	2	
9922	408		O			7H15018	7H11314	2366	115	7/25/21	2	
9923	430		O			7H14945	7H13774	8832	108	7/26/21	2	
9924	404		O			151H3632	7H13796	2409	0	7/26/21	2	
9926	413		O			7H14975	7H12373	8098	114	7/29/21	2	
9927	429		O			7H14953	7H12417	8124	115	7/29/21	2	
	416											

12014	18 Open Heifers | Born August 2021 | Est Weight 550# | pNM$ Avg 376											
ID	pNM$	Bred	R	Due	ServSire	Sire	Mgs	DID	dRELV	Bdate	L	Other
9930	324		O			7H15018	7H12636	2382	116	8/ 2/21	2	
9932	285		O			507H12165	7H12390	9221	0	8/ 4/21	2	
9933	496		O			14H15209	7H13419	8443	108	8/ 5/21	2	
9937	461		O			7H15245	7H13176	9087	0	8/ 9/21	1	
9938	495		O			14H15209	7H13468	8553	120	8/10/21	2	
9939	419		O			14H14881	7H12812	8456	128	8/10/21	2	
9941	499		O			7H15127	7H13636	8803	126	8/13/21	2	
9942	505		O			14H15121	7H13664	8953	95	8/13/21	2	
9944	419		O			14H15121	7H12222	2365	120	8/14/21	1	
9945	411		O			14H15209	7H12495	8301	117	8/14/21	2	
9946	44		O			7H13778	151H753	9002	120	8/17/21	2	
9949	463		O			14H14950	7H13338	8434	104	8/17/21	2	
9952	515		O			7H15056	14H14448	9203	0	8/21/21	1	
9953	289		O			14H14950	507H13777	9027	97	8/21/21	1	
9954	497		O			7H15056	7H13843	9007	0	8/22/21	1	
9955	40		O			7H15425	7H12537	8290	113	8/23/21	2	
9957	127		O			7H15425	7H13664	8958	113	8/25/21	1	
9960	480		O			7H15053	7H12039	7754	98	9/ 1/21	2	
	376											

12015	19 Open Heifers | Born September 2021 | Est Weight 500# | pNM$ Avg 263											
ID	pNM$	Bred	R	Due	ServSire	Sire	Mgs	DID	dRELV	Bdate	L	Other
9961	511		O			7H15056	7H14073	9268	0	9/ 1/21	1	
9962	0		O			14H15312	99BULL	2296	116	9/ 1/21	2	
9965	26		O			14H15312	7H12274	7950	119	9/ 1/21	1	
9966	0		O			7H15425	7H13980	8965	121	9/ 1/21	2	
9967	100		O			14H15460	7H12883	8625	96	9/ 1/21	1	
9972	21		O			14H15460	7H11538	7471	94	9/ 2/21	1	
9973	334		O			14H14334	7H13603	8784	124	9/ 2/21	1	
9975	474		O			14H14950	7H13754	8887	115	9/ 4/21	1	
9976	318		O			507H11314	7H14504	9348	0	9/ 6/21	1	
9978	-56		O			7H14324	7H12562	8161	121	9/10/21	1	
9979	565		O			7H15058	7H14312	9149	0	9/11/21	1	
9980	316		O			507H11314	7H14214	9249	0	9/11/21	1	
9982	443		O			7H15066	7H12259	7998	104	9/12/21	1	
9983	447		O			7H15066	7H13348	8882	115	9/13/21	1	
9986	132		O			7H15425	7H13803	8975	107	9/17/21	1	
9991	0		O			7H15425	7H13750	2385	107	9/24/21	1	
9994	484		O			14H15244	7H11700	7498	77	9/25/21	1	
9995	369		O			151H3421	7H12866	8620	120	9/25/21	1	
9996	508		O			7H15298	7H12952	2384	104	9/28/21	1	
	263											
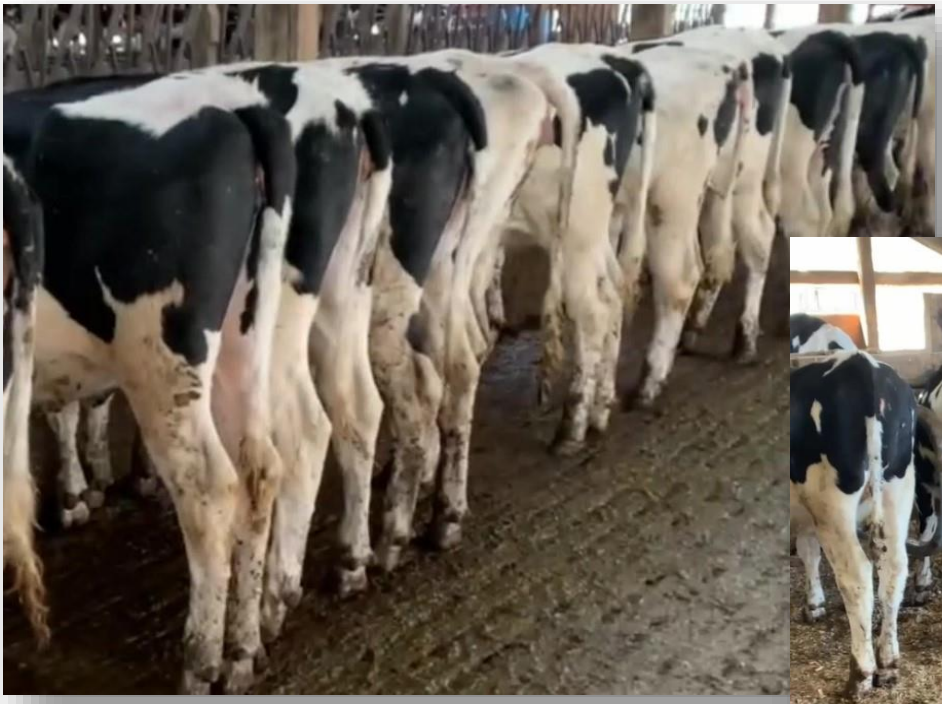
12016	31 Open Heifers | Born 10-2 to 11-9-21 | Est Weight 450# | pNM$ Avg 375											
ID	pNM$	Bred	R	Due	ServSire	Sire	Mgs	DID	dRELV	Bdate	L	Other
9998	-87		O			14H15460	587H1000	8969	133	10/ 2/21	1	
9999	111		O			14H15460	7H12618	8308	122	10/ 2/21	1	
10000	422		O			7H15084	200H6626	68	108	10/ 3/21	1	
10002	247		O			151H3421	7H12331	8020	85	10/ 6/21	1	
10003	499		O			7H15084	7H12998	8847	112	10/ 6/21	1	
10004	456		O			7H15298	7H13132	8162	123	10/ 6/21	1	
10005	182		O			507H12611	550H10021	9384	0	10/ 6/21	1	
10006	534		O			7H15058	7H14322	9280	0	10/ 9/21	1	
10008	182		O			507H12611	550H10021	9370	0	10/ 9/21	1	
10010	468		O			7H15153	7H11736	7374	107	10/ 9/21	1	
10011	506		O			7H15084	7H13354	8433	108	10/10/21	1	
10012	456		O			7H15084	7H12712	8366	85	10/11/21	1	
10013	444		O			7H15153	7H13190	9032	122	10/12/21	1	
10014	529		O			14H14982	7H12952	2397	126	10/13/21	1	
10015	446		O			551H3723	7H14420	9360	0	10/14/21	1	
10018	414		O			7H15153	7H12175	7859	116	10/16/21	1	
10019	518		O			7H15058	7H13843	2405	0	10/16/21	1	
10021	257		O			507H12198	14H14383	9411	0	10/17/21	1	
10022	392		O			151H3421	7H14161	2419	111	10/20/21	1	
10023	245		O			507H12198	7H14123	9407	0	10/20/21	1	
10024	79		O			14H15179	7H12138	7684	78	10/21/21	1	
10025	149		O			14H15179	7H12872	8632	116	10/23/21	1	
10026	507		O			7H15045	7H14161	2414	111	10/24/21	1	
10029	540		O			7H15058	7H14214	9317	0	10/27/21	1	
10031	342		O			151H3421	7H13856	9044	108	10/28/21	1	
10032	493		O			507H12788	7H14567	9430	0	10/31/21	1	
10035	490		O			7H15273	7H13306	8404	113	11/ 1/21	1	
10040	389		O			151H3421	7H13699	8985	108	11/ 4/21	1	
10042	422		O			7H15273		8822	125	11/ 7/21	1	
10045	438		O			7H14707	507H13341	9421	0	11/ 8/21	1	
10046	546		O			7H15058	14H14457	9420	0	11/ 9/21	1	
	375