

# *Milktoberfest*

Online Dairy Exchange  
*@ The Squirrel*



10-26-22 | 12-1 PM ET | [www.kreegerdairy.com](http://www.kreegerdairy.com)

# Milktoberfest

Online Dairy Exchange  
@ The Squirrel



**Wednesday 10-26-22**

**12-1 PM ET**

**Bid Online or On The Phone**

**www.kreegerdairy.com**

**Cattle Load Out 10-28-22**

**Join us for lunch at the**

**Blind Squirrel 19 W. Main St Fremont, MI  
or Bid anywhere on the PLANET!!**

*There will be a link to click on the auction page to enter the sale site to View The Videos and Information for Each Lot, Register for The Sale, Bid, & or Watch. The Sale opens for bidding at 12PM and begins closing at 1PM, but the site and is available to view the videos, info, & pre-bid ahead of the sale.*

## Sale Coordinator

Clay Papoi 517-526-1917

## Sale Team

Chad Kreeger 517-294-3484

Paul Warner 517-231-8427

Brian Landis 574-536-5026

Gabe Papoi 989-444-8275

Shaun Hyde 989-287-2660

Dave Whelen 517-403-7219

David Bennett 989-286-7244

Cattle will be sorted at loading, anything that is not right will be sorted off the load, There for head count may vary from what is listed in each lot

Updated information added to the auction system and will override this catalog

Terms: Payment Good Check, Cash due at or before loading

No Buyers Premium | Trucking Available

Sale Managed By

**Kreeger**  
and Associates, LLC

Box 42 Cass City, MI 48726  
chadkreeger@hotmail.com  
517-294-3484

## Terms & Conditions

**Bidding & Sale Process:** The Sale will be conducted in an internet auction format. You can bid online or any member of the sale team can bid for you or have you on the phone the phone during the sale. The Sale begins closing at 1:00 PM, Each Minute one lot closes in lot order. The system does have a bid extension and the lot will close when one minute passes without any increased bids on that lot. The sale will continue to close in order, even if there is overtime bidding on one or multiple lots . When the lot closes the high bid will be the buyer

## All Lots sell with 100% Buyer satisfaction

If the buyer does not like the cattle after viewing them prior to loading at the sellers farm, they do not have to take ownership of them, however once they are loaded and leave the sellers farm they are sold on an "As Is" basis with no warranty, expressed or implied and are the property of the buyer. All are lots sell as "Sort At Loading"—we will sort any off that need to be, therefore the head count on each lot may vary from what is listed. Lots will sell by the head multiplied by the number of head in each specific lot for the total lot price.

## Payment Terms

## All cattle must be paid for in full before they are loaded.

Payment must be made in good check or wire transfer to Kreeger and Associates, LLC. The buyer will be invoiced for the full amount. Kreeger and Associates will hold the funds until the cattle are loaded. If any difference after loading the balance will be refunded. All bids are in US funds.

**Trucking Details:** Kreeger and Associates, LLC will assist with load outs and handle arrangements for the trucks.

**Health Warranty:** Proper health certificates will be provided when requested, any additional testing cost will be the responsibility of the buyer. The results of any future health test is not guaranteed. No animal is warranted to be free of Johnes or any other infectious disease. For animals that travel outside of the state of origin the buyer will be responsible for the legal importation of cattle into that state, please check prior to the sale.

**Errors:** The material printed in this catalog has been carefully edited. If any errors or omissions are discovered, they will be posted a www.kreegerdairy.com and changed in the auction system. Such announcements take precedence over printed material. This information is provided by the owners and DHIA Records and is believed to be correct, however, it is not guaranteed. This sale will be controlled by an auction program. Kreeger and Associates, LLC is not responsible for malfunction or system errors which cause a bid or bidder to fail to be recognized or registered. Some of the animals shown in a lot video may have been moved to a different lot allowing for truck load capacity and reproductive status.

**General:** It is the intention of the owners and the sale management to represent and present these animals in their present condition, however No adjustments will be made after the animal's leave the sellers farm. Females announced as pregnant were found to be pregnant by a licensed veterinarian. No guarantee is made or implied that the pregnancy will go full term. Cattle that are sold with a natural service date are as accurate as possible, although they are not guaranteed to be exact.

**Disclaimer:** Any person bidding on items in the auction agrees to these terms and conditions and understands that, by bidding, they are entering into a legal binding contract between themselves and the seller(s) and that they will be held financially responsible for their actions. This includes those people representing parties not present at the sale. Neither the owners, auctioneers, sale manager nor other affiliated personnel may be held responsible for any accidents that may occur. Kreeger and Associates, LLC acts only as an agent between buyer and seller and may not be held responsible for any livestock or merchandise. It is to be clearly understood that Kreeger and Associates, LLC and its representatives act only as a medium between buyer and seller, and may not be held liable, financially or otherwise, for any failure in any obligations set forth in this sale.



# Remember The Rottier's & Korte's

Good Uddered Productive Herds, Now is your opportunity to buy the Springers,  
Plus they invested in good heifers and raised them right!



**Fall Preview**  
ONLINE Holstein Exchange  
12-1 PM ET  
8-25-21 Bid Online or On The Phone  
www.kreegerdairy.com

**Rottier Farms**  
ONLINE Milking Herd & Bred Heifer Dispersal  
60 Cows Avg 75# 4%F SCC-110K  
40 Fresh Heifers Sell Under 60 DIM  
Flat Barn | Freestall | Vaccinated  
Individual Milk & SCC Data | 80 Dry Cows & Bred Heifers  
Mark Rottier Fremont, MI 251-209-3700

**Dawn-Til-Dusk**  
ONLINE Milking Herd & Bred Heifer Dispersal  
90 Cows Avg 82# 4.1%F SCC-160K  
40 Fresh Under 60 DIM | 51 1st Lact  
Parlor | Freestall | Vaccinated | Most AI Sired | DHIA  
Individual Milk & SCC Data | 120 Dry Cows & Bred Heifers  
Dave Lyons Mason, MI 517-582-1086

**300+ Sell**  
Groups of Fresh Heifers & Cows from  
Vlietstra, Rott, Stone Road, & More.  
Additional groups of bred and open heifers  
are expected. Call or check back for details.  
Catalog, Videos, & Bidding at  
www.kreegerdairy.com



**2-2-22**  
**Korte Farms**  
ONLINE Milking Herd & Close Springer Dispersal  
12-1 PM ET | www.kreegerdairy.com | Clinton, MI

**80# Tank Avg**  
60 Holstein Cows  
10 Dry & Close Springers  
Avg 80# 4.1%F 12% P 108K SCC  
Herringbone Parlor | Freestalls  
AI Sired & Bred Lucky-P, Torque, Marvel, Etc.  
Vaccinated | TMR

40 Fresh Last 60 Days | Several Cows 100#+ | 50 1st Lact

**Lots of Good Uddered Young Working Cows !!**  
Catalog, Videos, & Bidding at www.kreegerdairy.com

**Kreeger**  
Auction Coordinator: Paul Warner 517-231-8427  
Chris Kreeger 517-294-3484 Dave Whelan 517-403-7219  
Brian Lenth 518-536-5026 Shaun Hyde 909-227-2669 8125 Hack Rd Clinton, MI  
Box 42 Cass City, MI 48726 Clay Papoi 517-526-1917 Gabe Papoi 989-444-8275  
Bred & Chris Korte 517-905-0698  
BID & BUY From Anywhere on the PLANET with NEXT DAY DELIVERY (depends on Interstate Regulations) \*Terms: 30% Cash, 70% Credit Check Prior to Loading

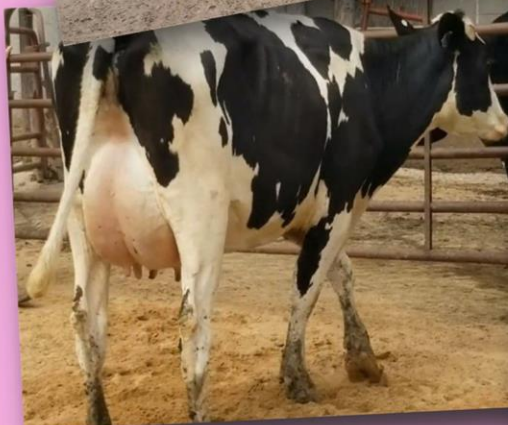



7	12 Holstein Springers   Preg 8+ Months   Est Weight 1300#, Medium+ Flesh									Rottier Farms Fremont, MI
	AI Sired, Registered   Freestall Housed, TMR, Vaccinated   Purchased From Green Meadow Farms as Weaned Calves									
Average	403	28353	1111	894	2005					
ID	pNM\$	d305Act	Fat	Pro	CFP	Repro	Sire	Mgs	BrthDate	RFID
12346	477	24210	1033	870	1903	Preg 8 Months	551H3874	151H680	12/11/20	840003228405220
12357						Preg 8 Months	551H3874	151H3304	12/12/20	840003228405231
12365	371	30510	1123	926	2049	Preg 8 Months	507H15008	11H11350	12/13/20	840003228405239
12372	271	23440	992	765	1757	Preg 8 Months	507H15008	534H10	12/14/20	840003228405246
12376						Preg 8 Months	507H15008	7H11893	12/14/20	840003228405250
12435	516	22660	807	715	1522	Preg 8 Months	551H3976	529H14544	12/23/20	840003228405309
12439	472	32320	1105	939	2044	Preg 8 Months	551H3755	507H10849	12/24/20	840003228405313
12480						Preg 8 Months	-	-	12/26/20	840003228405354
12539	409	28280	1082	848	1930	Preg 8 Months	551H3902	151H3353	1/2/21	840003229305974
12544	111	25260	982	823	1805	Preg 8 Months	507H13276	7H10796	1/3/21	840003229305979
12551	531	38320	1525	1137	2662	Preg 8 Months	551H3892	7H11899	1/4/21	840003229305986
12652	467	30180	1350	1026	2376	Preg 8 Months	551H3413	7H11986	1/14/21	840003229306087

2	12 Holstein Springers   Preg 8+ Months   Est Weight 1300#, Medium+ Flesh			Rottier Farms Fremont, MI
	Freestall Housed, TMR, Vaccinated   Homegrown Heifers			
ID	Repro	BrthDate		
113	Preg 8 Months	9/10/20		
831	Preg 8 Months	9/3/20		
832	Preg 8 Months	9/1/20		
836	Preg 8 Months	9/11/20		
837	Preg 8 Months	9/12/20		
839	Preg 8 Months	9/15/20		
841	Preg 8 Months	9/21/20		
846	Preg 8 Months	9/29/20		
850	Preg 8 Months	10/12/20		
852	Preg 8 Months	11/16/20		
854	Preg 8 Months	12/11/20		
855	Preg 8 Months	12/18/20		

3	12 Holstein Springers   Preg 7-8 Months   Est Weight 1300#, Medium+ Flesh									Rottier Farms Fremont, MI
	AI Sired, Registered   Freestall Housed, TMR, Vaccinated   Purchased From Green Meadow Farms as Weaned Calves									
Average	387	32486	1246	1000	2245					
ID	pNM\$	d305Act	Fat	Pro	CFP	Repro	Sire	Mgs	BrthDate	RFID
12347						Preg 7 Months	7H14920	1H9544	12/11/20	840003228405221
12363	430	38760	1541	1175	2716	Preg 7 Months	551H3874	7H11899	12/13/20	840003228405237
12429	400	24150	824	747	1571	Preg 7 Months	551H3629	200H3795	12/22/20	840003228405303
12441	322	40680	1412	1213	2625	Preg 7 Months	551H3755	7H11899	12/24/20	840003228405315
12528	451	26190	1150	877	2027	Preg 7 Months	551H3804	200H3895	1/1/21	840003229305963
12612						Preg 7 Months	507H15131	7H12126	1/10/21	840003229306047
12634	521	40430	1047	1260	2307	Preg 7 Months	507H14966	7H12236	1/13/21	840003229306069
12640	458	43690	2552	1362	3914	Preg 7 Months	551H3892	1H9544	1/13/21	840003229306075
12654	379	43470	1425	1219	2644	Preg 7 Months	551H3787	507H12165	1/14/21	840003229306089
12688	538					Preg 7 Months	507H14966	7H14183	1/18/21	840003229306123
12725	-112	38700	1456	1218	2674	Preg 7 Months	551H3602	7H11419	1/21/21	840003229306160
12727	484	28790	1050	925	1975	Preg 7 Months	551H3413	7H13302	1/21/21	840003229306162

**Additional Rottier Information**  
 Annual Vaccinations & Deworming  
 9-23 Boostered w/ Cattlemaster Gold 5L5 &  
 Poured w/ Cydectin  
 Heard Health w/ Sparta Animal Clinic  
 Exlectric Fence Trained



4

10 Holstein Springers | Preg 7-8 Months | Est Weight 1300#, Medium+ Flesh

Freestall Housed, TMR, Vaccinated | Homegrown Heifers

Rottier Farms

Fremont, MI

ID	Repro	BrthDate	
112	Preg 7 Months	10/10/20	
114	Preg 7 Months	10/17/20	
825	Preg 7 Months	8/12/20	
829	Preg 7 Months	8/30/20	
840	Preg 7 Months	9/15/20	
848	Preg 7 Months	10/7/20	
849	Preg 7 Months	10/8/20	
853	Preg 7 Months	12/9/20	
856	Preg 7 Months	12/1/20	
860	Preg 7 Months	1/26/21	

5

13 Holstein Heifers | Preg 5-6 Months | Est Weight 1100#, Medium+ Flesh

AI Sired, Registered | Freestall Housed, TMR, Vaccinated | Purchased From Green Meadow Farms as Weaned Calves

Rottier Farms

Fremont, MI

Average	447	31991	1195	987	2182					
ID	pNM\$	d305Act	Fat	Pro	CFP	Repro	Sire	Mgs	BrthDate	RFID
12370	440	33120	1234	929	2163	Preg 5-6 Months	551H3629	250H1002	12/14/20	840003228405244
12413	488	39090	1328	1080	2408	Preg 5-6 Months	551H3742	551H3130	12/20/20	840003228405287
12430	470	27060	1095	848	1943	Preg 5-6 Months	551H3742	7H12652	12/22/20	840003228405304
12431	427	33620	1275	1018	2293	Preg 5-6 Months	551H3918	7H11351	12/22/20	840003228405305
12432	418	29100	1118	985	2103	Preg 5-6 Months	551H3844	551H3157	12/22/20	840003228405306
12525	444	25250	957	1041	1998	Preg 5-6 Months	551H3875	551H697	1/1/21	840003229305960
12548	677	29530	983	883	1866	Preg 5-6 Months	551H3970	534H10	1/4/21	840003229305983
12626	581	32890	1559	1130	2689	Preg 5-6 Months	507H14966	250H13267	1/12/21	840003229306061
12635	579	40180	1457	1123	2580	Preg 5-6 Months	551H3787	529H14544	1/13/21	840003229306070
12639	539	27470	894	810	1704	Preg 5-6 Months	551H3892	147H2464	1/13/21	840003229306074
12698	391	23130	1004	757	1761	Preg 5-6 Months	551H3413	200H2714	1/19/21	840003229306133
12699	420	43770	1163	1292	2455	Preg 5-6 Months	551H3413	200H3795	1/19/21	840003229306134
12705	-60	31670	1471	938	2409	Preg 5-6 Months	551H3602	151H3051	1/20/21	840003229306140

6

7 Holstein Heifers | Preg 5-6 Months | Est Weight 1100#, Medium+ Flesh

Freestall Housed, TMR, Vaccinated | Homegrown Heifers

Rottier Farms

Fremont, MI

ID	Repro	BrthDate	
833	Preg 5-6 Months	9/8/20	
835	Preg 5-6 Months	9/10/20	
842	Preg 5-6 Months	9/21/20	
844	Preg 5-6 Months	9/26/20	
858	Preg 5-6 Months	1/3/21	
861	Preg 5-6 Months	2/3/21	
1459	Preg 5-6 Months	7/8/20	

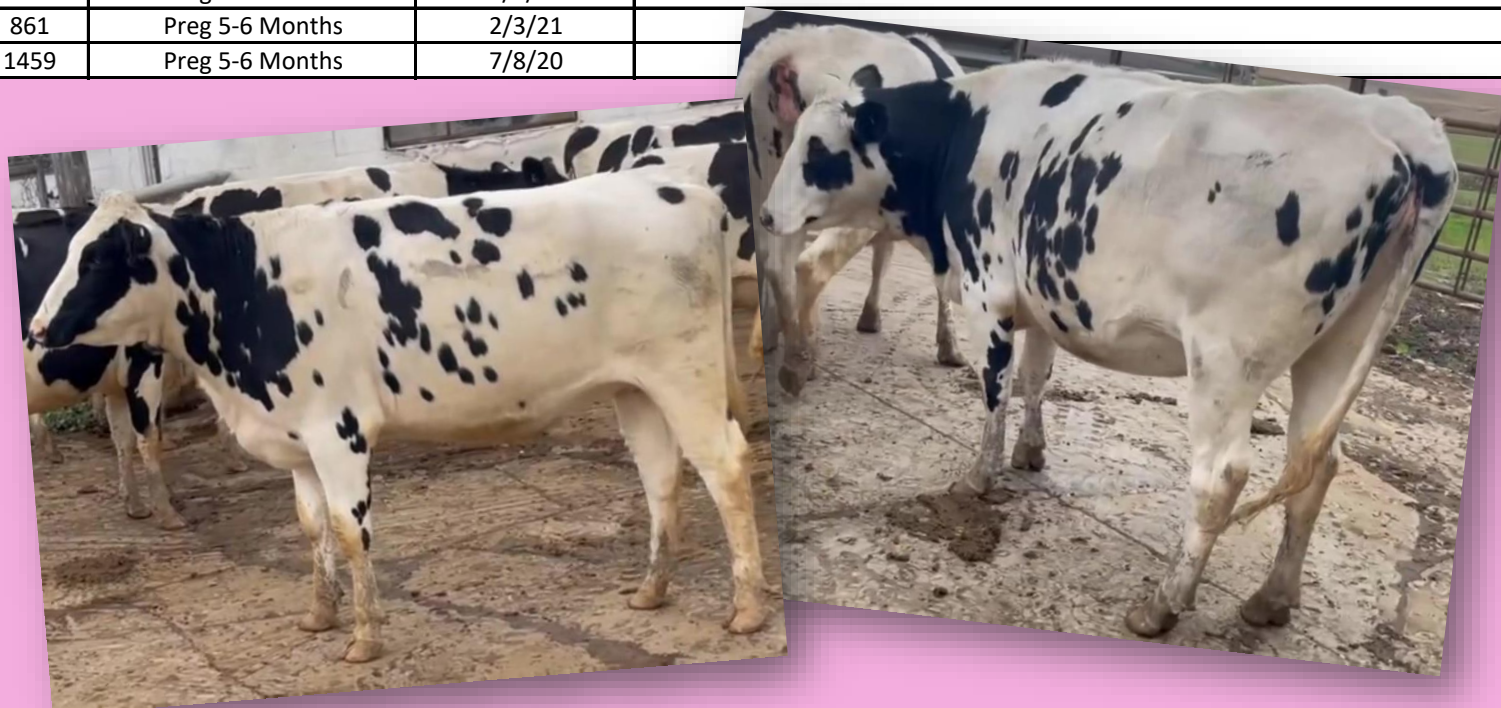

7

13 Holstein Heifers | Preg 5-6 Months | Est Weight 1100#, Medium+ Flesh

Korte Farms

Freestall Housed, TMR, Vaccinated w/ Bovishield | Homegrown

Clinton, MS

ID	Due	ServSire	Sire	Brthdate	
46	12/10	Maxwell P			
103	12/7	Banner P			
141	12/12	Maxwell P			
153	12/26	Banner P	11H011171		
176	12/27	Banner P	11H012131		
208	12/26	Banner P	Eustice P	12/18/20	
211	12/14	Banner P	Eustice P	12/23/20	
213	12/13	Maxwell P	Jilek P	1/3/21	
215	12/12	Maxwell P	Emmit P	1/17/21	
217	12/10	Maxwell P	Emmit P	1/22/21	
225	12/17	Emori (waygu)	Emmit P	2/2/21	
229	11/30	Maxwell P	Emmit P	2/7/21	
715	12/10	Maxwell P			
716	12/29	Banner P			
723	12/10	Maxwell P			

8

12 Holstein Heifers | Due in December, Bred AI to Polled or Waygu | Est Weight 1250-1300#, Medium+ Flesh

Korte Farms

Ai Sired, Freestall Housed, TMR, Vaccinated w/ Bovishield | Purchased From Whitmore Farms-30K# herd as yearlings

Clinton, MS

ID	Due	ServSire	Sire	Brthdate	
1005	12/14	Maxwell P	29H0913	1/3/21	
1007	12/9	Banner P	29H0913	1/5/21	
1009	12/13	Maxwell P	29H018708	1/7/21	
1010	12/12	Maxwell P	29H0913	1/8/21	
1014	12/14	Maxwell P		1/14/21	
1016	12/19	Emori (waygu)	29H0913	1/15/21	
1017	12/2	Maxwell P	29H0913	1/22/21	
1018	12/16	Emori (waygu)	29H0913	1/23/21	
1022	12/14	Emori (waygu)	29H019078	1/24/21	
1025	12/13	Maxwell P	29H019078	1/25/21	
1027	12/21	Emori (waygu)	29H018077	1/25/21	
1030	12/14	Maxwell P	29H0913	1/26/21	

